

SITE PLAN (SCALE 1"=1:240)

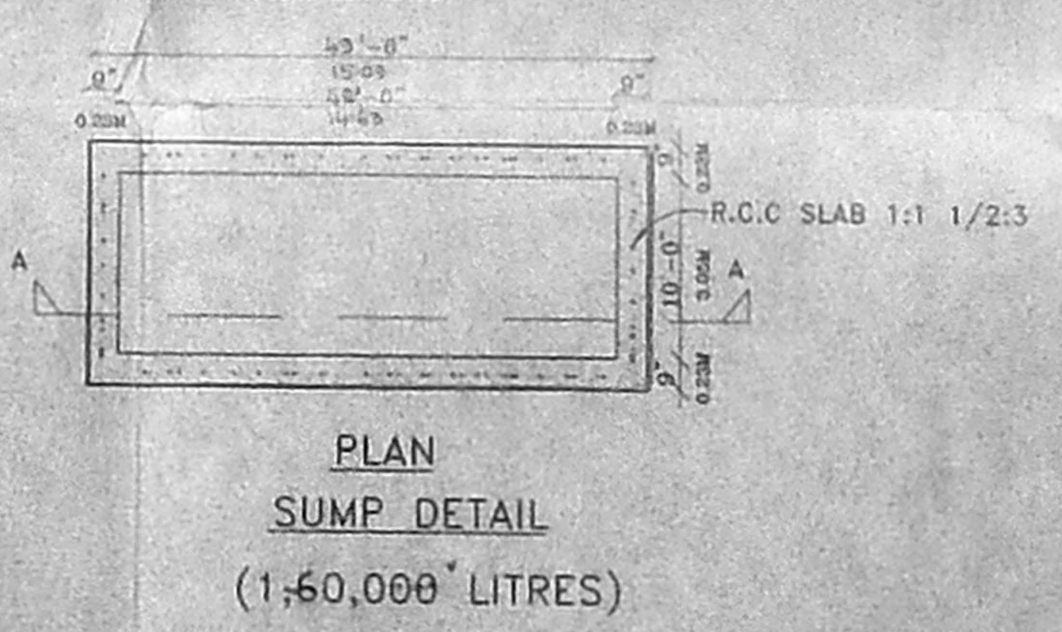
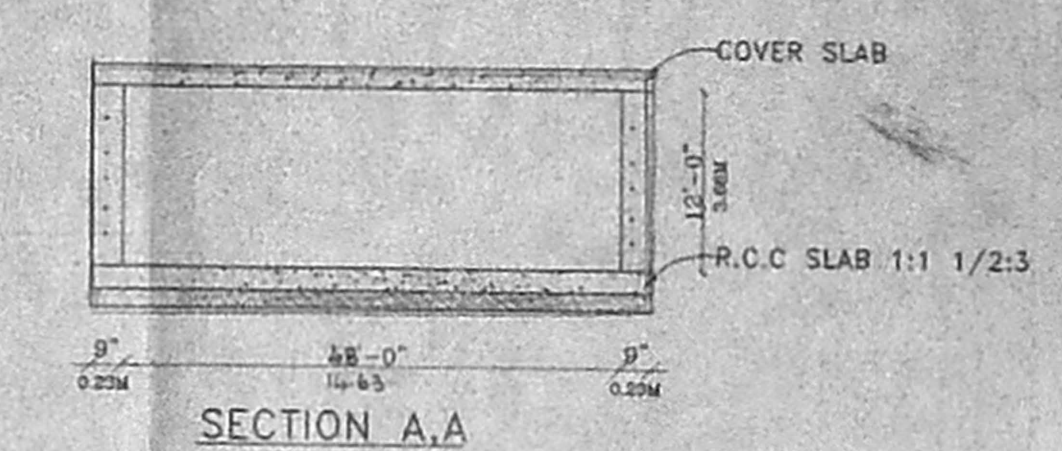
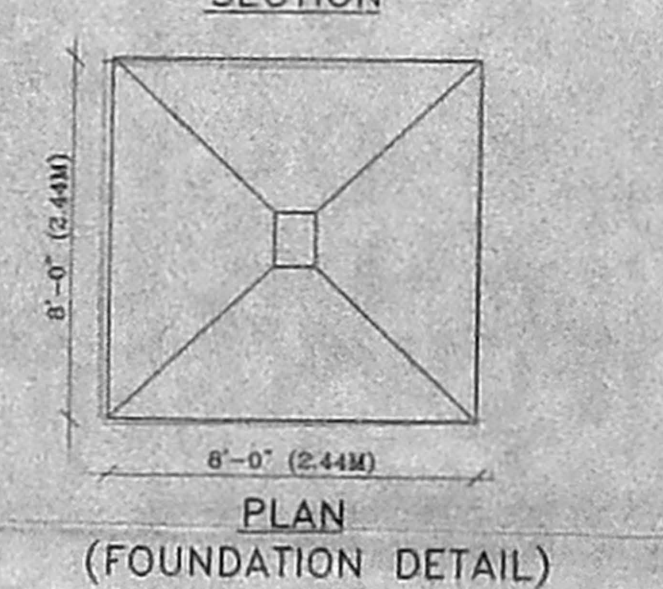
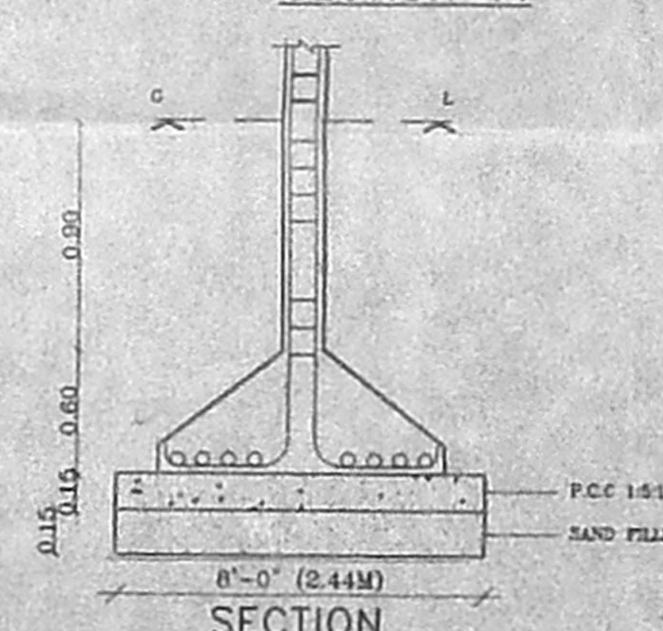
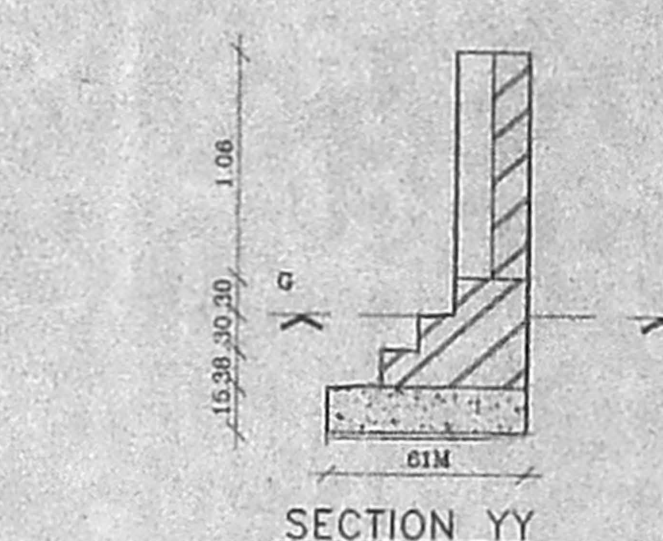
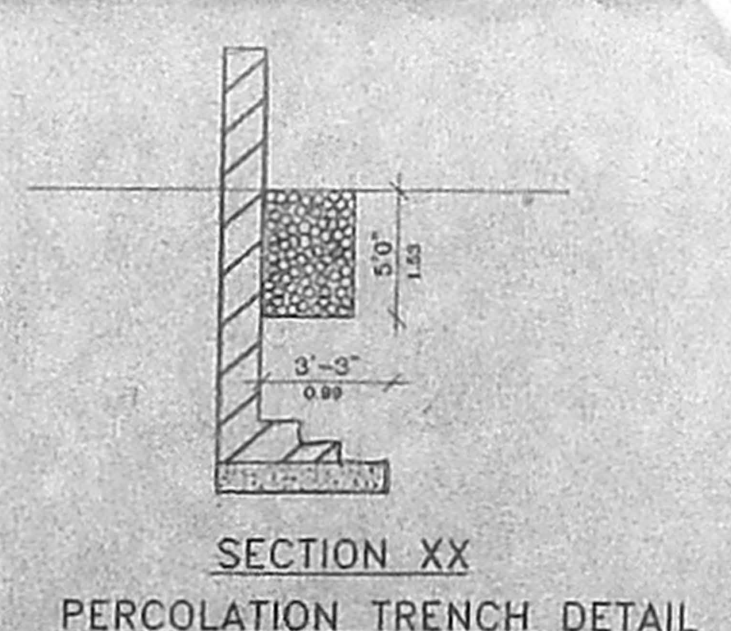
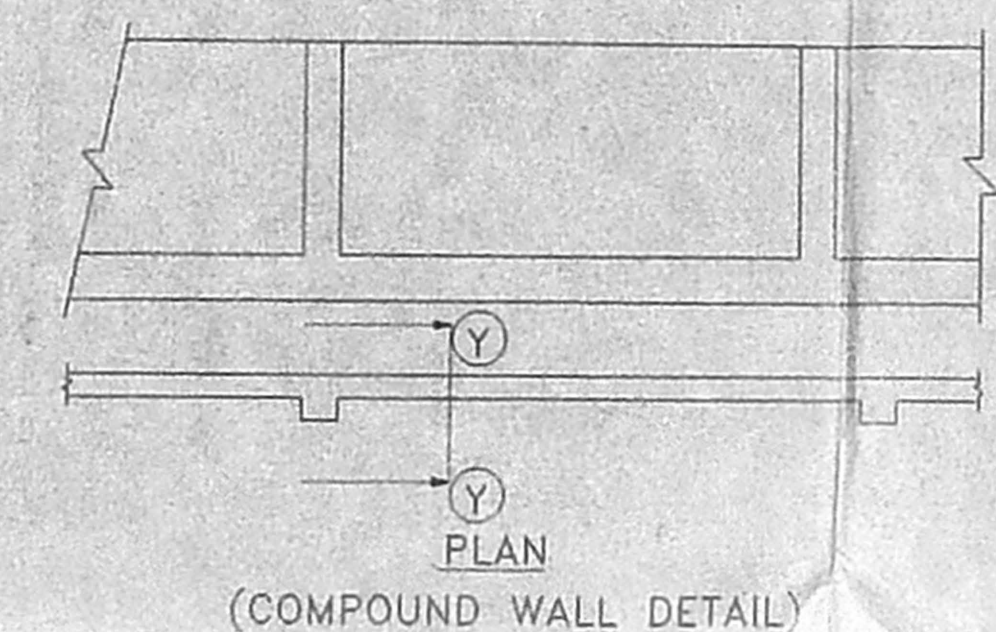
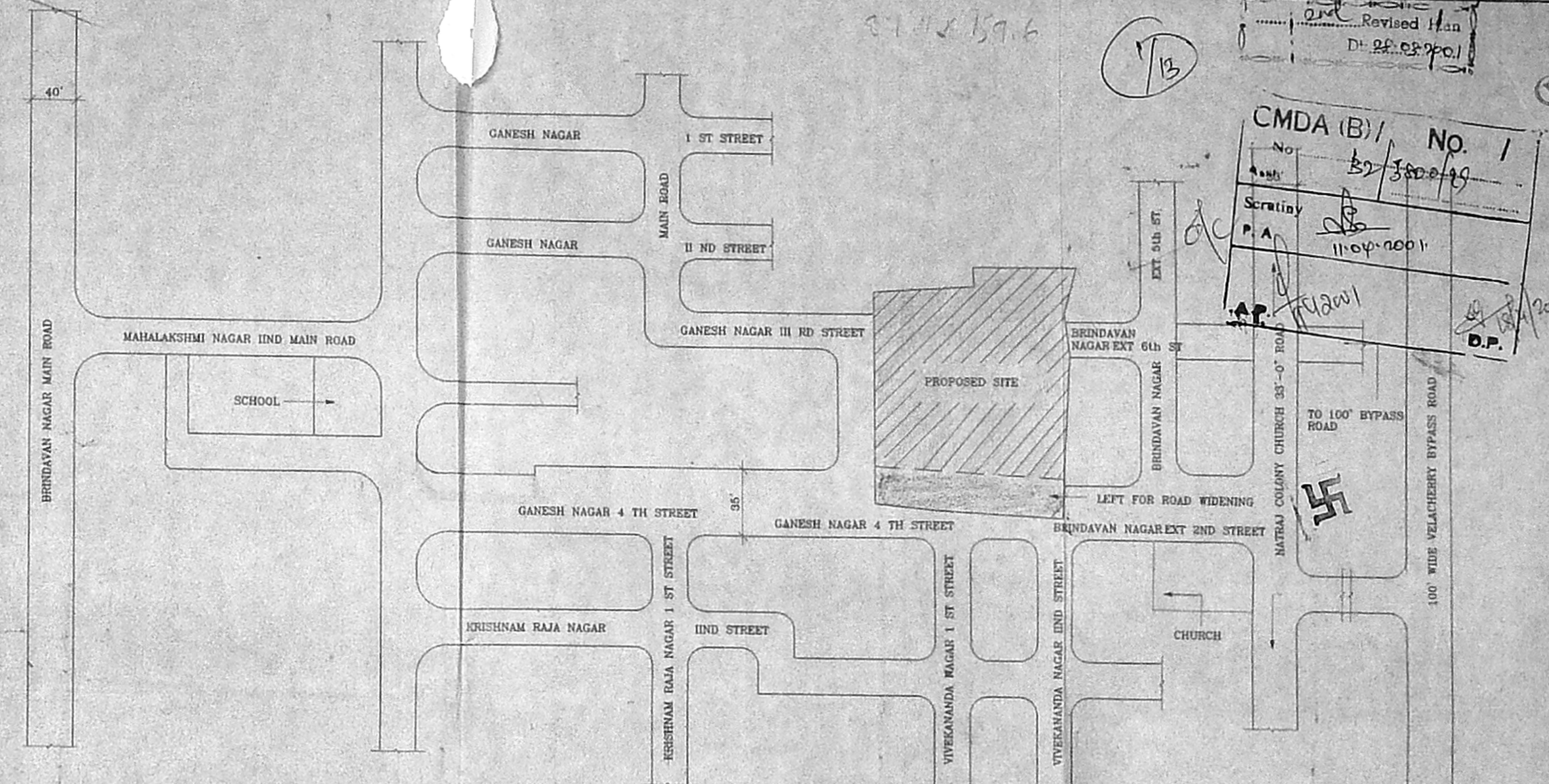

PLAN SHOWING THE PROPOSED RESIDENTIAL FLATS IN S.NO:555 / 2 OF VELACHERY VILLAGE, AT BRINDAVAN NAGAR EXTENSION, 2<sup>ND</sup> STREET, VELACHERY, CHENNAI.

STATEMENT OF AREA	SH	SM	TITLE:
AREA OF THE SITE	87145	8099.00	
A BLOCK (TOTAL AREA)	32377.50	3009.04	
B BLOCK (TOTAL AREA)	32423.96	3015.83	
C BLOCK (TOTAL AREA)	32423.96	3015.83	
D BLOCK (TOTAL AREA)	32423.96	3015.83	
TOTAL BUILT UP AREA	129,649.38	12,039.85	
PORTION LEFT FOR ROAD WIDENING	4,650	432.00	
PLOT COVERAGE	37.85%		
F.S.I	1.487		

SITE PLAN & MISCELLANEOUS DETAIL

SHEET NO ①  
SCALE: 1"8" or 1:100  
NORTH POINT

ARCHITECTS:  
Architects  
**VIJAY & ASSOCIATES**  
No:17 Ramasamy street,  
T.Nagar, Chennai-17.

OWNERS

LICENSED SURVEYOR:  
K. SELVAM, B.E, AMIE, C. Eng (I) A.I.V.,  
Consulting Civil Engineer, Chartered Engineer,  
Approved Valuer & Licensed Surveyor,  
Cls. I, R.G. No: 82, 2000-20001  
Cooperation of Chennai,  
No. 1/19, Mogappair East,  
CHENNAI-600 050,  
Ph: 6560164



2/3

Revised Plan  
D. 26-03-2008

APPROVED  
SUBJECT TO THE CONDITIONS IN  
THIS OFFICE LETTER  
No. 30/2008  
FOR MEMBER SECRETARY  
CHENNAI METROPOLITAN  
DEVELOPMENT AUTHORITY  
CHENNAI-600 008.

CMDA (B) / No. 1  
C. No. 22/2008/99  
Asst.  
Scrutiny  
P. A.  
D.P.

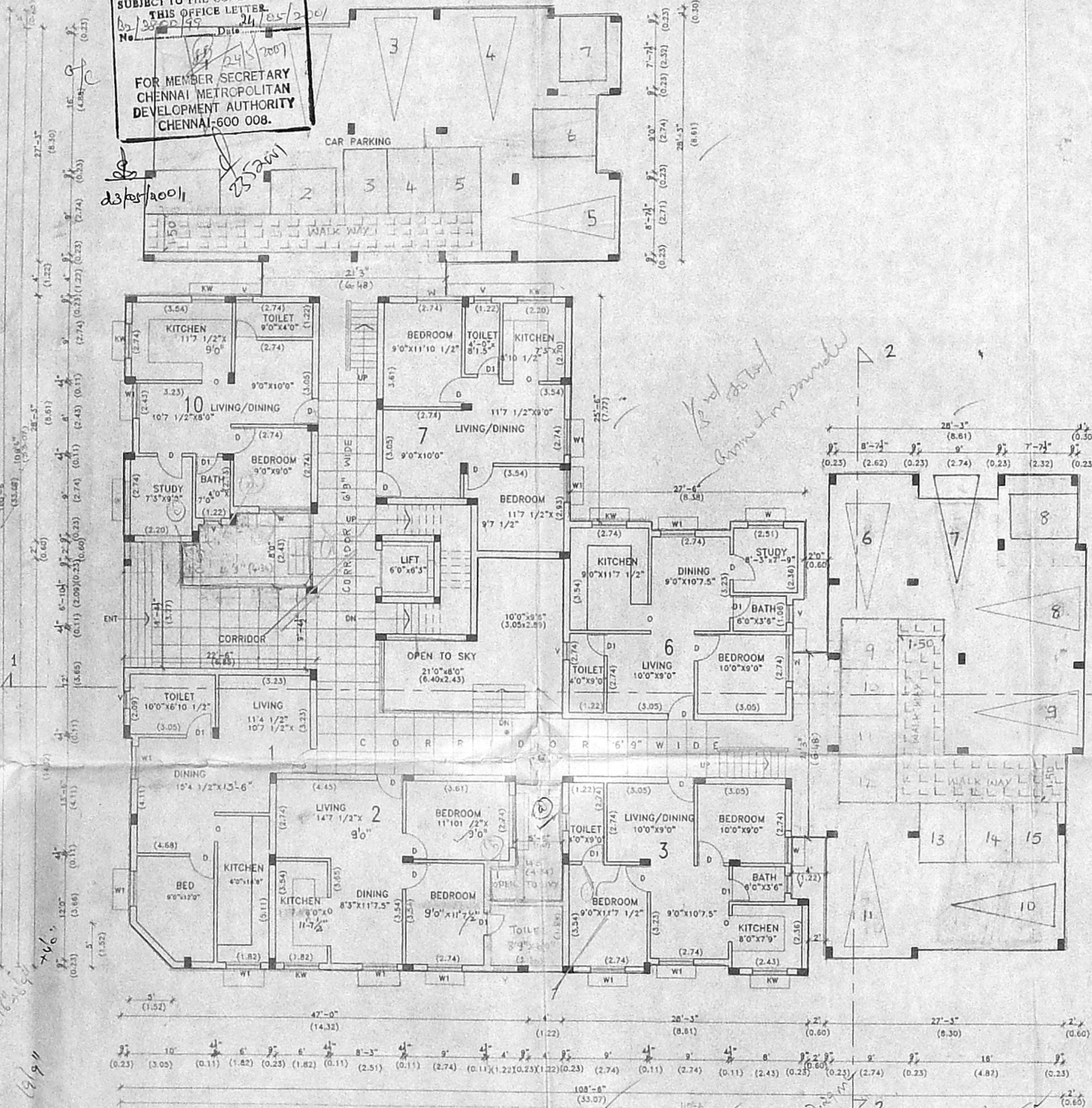

PARTLY STILT / PARTLY GROUND FLOOR PLAN  
(BLOCK A)

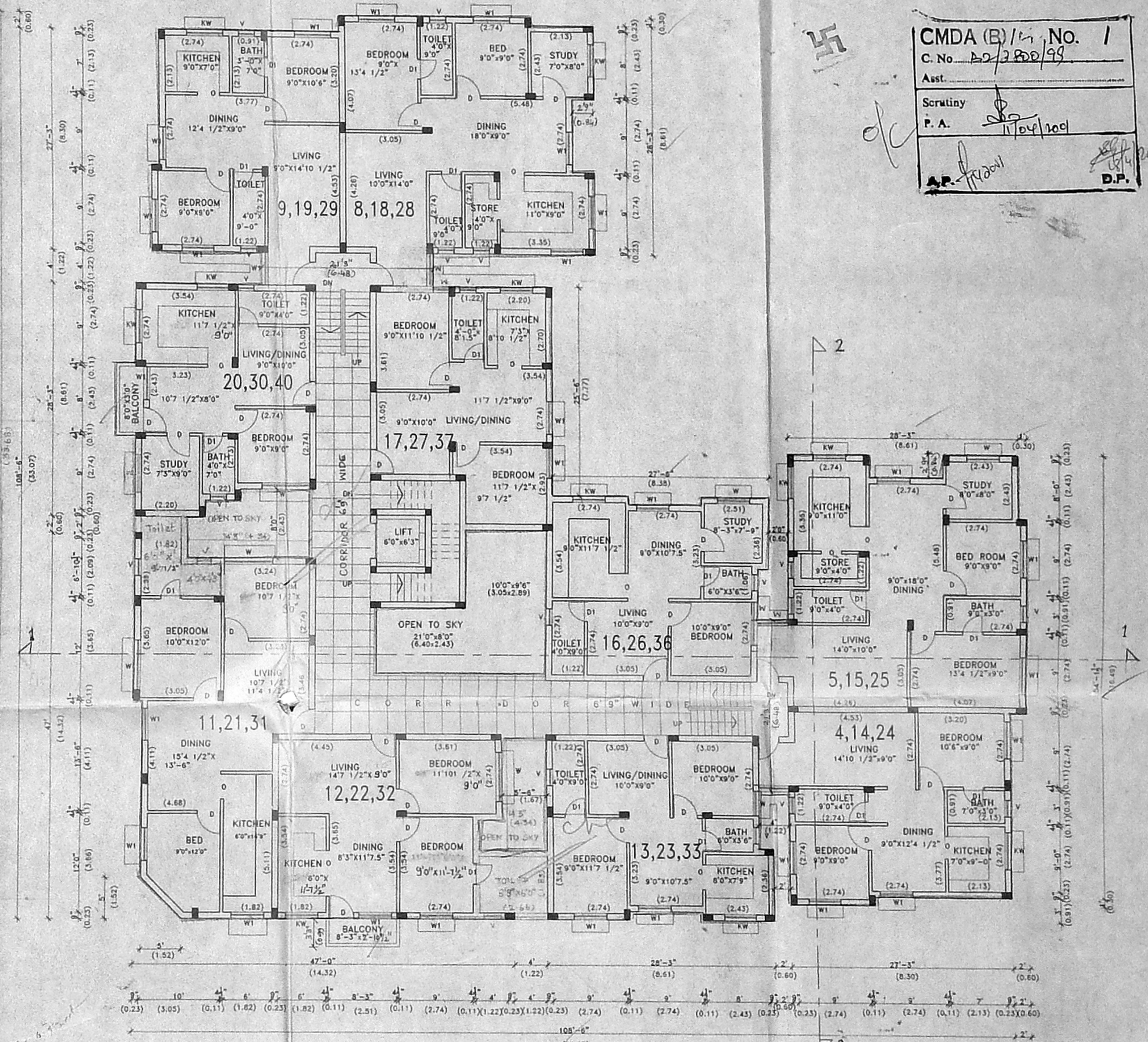

FIRST FLOOR TO THIRD FLOOR PLAN

PLAN SHOWING THE PROPOSED RESIDENTIAL  
FLATS IN S.NO:555/2 OF VELACHERY VILLAGE  
AT BRINDAVAN NAGAR EXTENSION, 2ND STREET  
VELACHERY, CHENNAI.

STATEMENT OF AREA	SH	SM	Outline Specifications	Schedule of Joinery	SH	M
GROUND FLOOR AREA	4843.70	1450.16	FOUNDATION	R.C.C.FRAMED STRUCTURE	D	3'0" x 7'0" 0.91 x 2.13
FIRST FLOOR AREA	8046.40	747.90	SUPER STRUCTURE	9"TH BRICK WORK IN C.M.1:5 mix and 4 1/2"TH BW IN CM 1:4 MIX.	D1	3'0" x 7'0" 0.91 x 2.13
SECOND FLOOR AREA	8046.40	747.90			D2	2'6" x 7'0" 0.76 x 2.13
THIRD FLOOR AREA	8046.40	747.90			W	6'0" x 4'6" 1.83 x 1.37
FOURTH FLOOR AREA	3394.60	316.48			W1	4'0" x 4'6" 1.22 x 1.37
TOTAL BUILT UP AREA OF BLOCK 'A'	32317.50	3009.04			KW	3'0" x 3'6" 0.91 x 1.06
CAR PARKING (NON F.S.I AREA)	11 NOS		PLASTERING	FOR WALLS IN CM:1.5 MIX CEILING CM:1:3	W2	5'3" x 4'6" 1.06 x 1.37
			FLOORING	MOSAIC FLOORS	W3	2'6" x 4'6" 0.76 x 1.37
			WEATHERING COURSE	FINISH WITH PRESSED TILES	V	2'0" x 2'0" 0.61 x 0.61

GROUND FLOOR  
(BLOCK A)

SHEET NO 2

SCALE 1/8" or 1:100

Colour Index

BOUNDARY

ROAD

PROPOSED

OWNERS

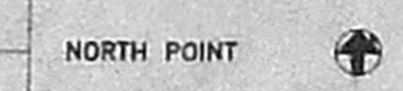

ARCHITECTS

LICENSED SURVEYOR  
K. SELVAM, B.E. AMIE, ENGR (D) I.V.  
Consulting Civil Engineer, Chartered Engineer  
Approved Valuer & Licensed Surveyor  
CI. No. I. R. G. No. 82/2000-20001  
Corporation of Chennai  
No. 1/69, Mogappair East,  
CHENNAI-600 050.

Architects  
VIJAY & ASSOCIATES  
No:17 Ramasamy street,  
T.Nagar, Chennai-17.

16/11/08

Handwritten notes and calculations in the bottom left corner of the drawing area.



57.9X59.6

87-829-6

3/B

Revised Plan  
Dt: 28.02.2001

CMDA (B) / NO. 1  
No. 23802/99  
Scrutiny P.A. 11/04/2001

APPROVED  
SUBJECT TO THE CONDITIONS  
OF THIS OFFICE LETTER  
No. 23802/99  
FOR MEMBER SECRETARY  
CHENNAI METROPOLITAN  
DEVELOPMENT AUTHORITY  
CHENNAI-600 008.

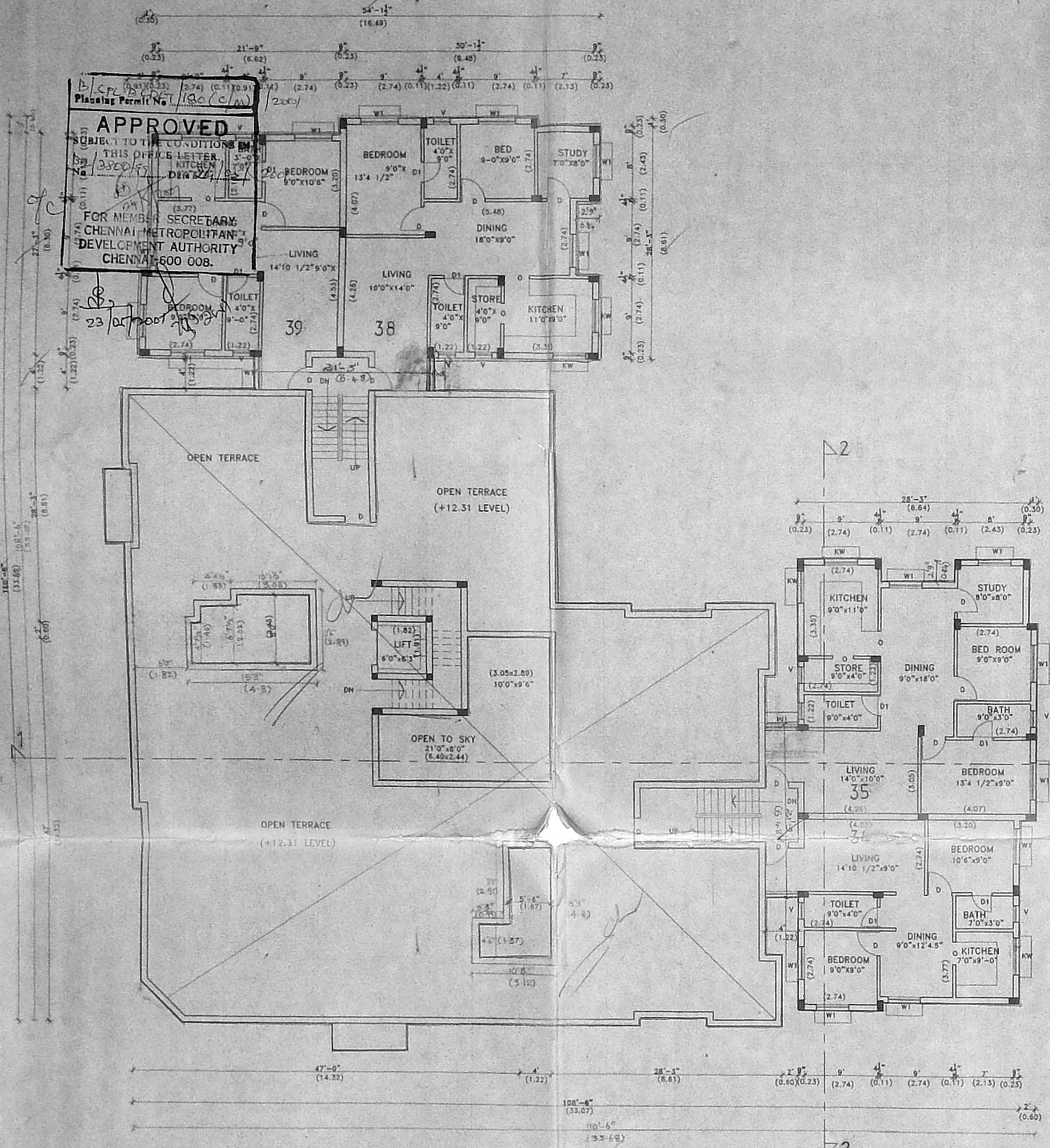

FOURTH FLOOR PLAN OVER THE STILT FLOOR AREA

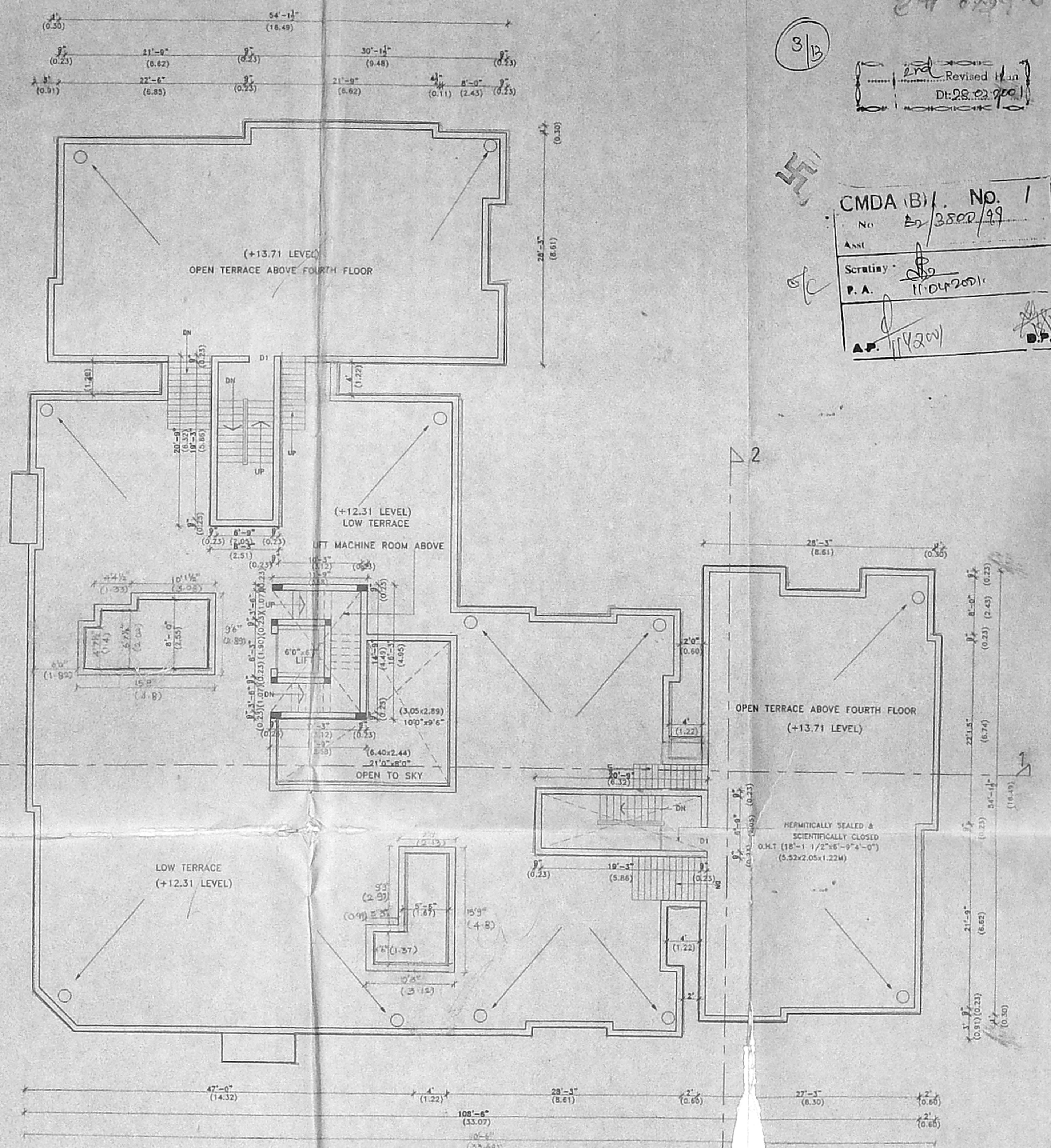

TERRACE FLOOR PLAN FOR FOURTH FLOOR  
OTHER PORTION LOW TERRACE

PLAN SHOWING THE PROPOSED RESIDENTIAL  
FLATS IN S.NO:555 / 2 OF VELACHERY VILLAGE  
AT BRINDAVAN NAGAR EXTENSION, 2<sup>ND</sup> STREET,  
VELACHERY, CHENNAI.

TITLE:	FOURTH FLOOR & TERRACE FLOOR PLAN (BLOCK A)
SHEET NO	3
SCALE:	1"8" or 1:100
Colour Index	
BOUNDARY	○
ROAD	○
PROPOSED	●
OWNERS	

NORTH POINT  
Architects  
OWNERS

ARCHITECTS  
LICENSED SURVEYOR  
K. SELVAM, B.E. AMIE, C. Eng (I) A.I.T.,  
Consulting Civil Engineer, Chartered Engineer,  
Approved Valuer & Licensed Surveyor,  
Class-I, Reg. No. 82, 2000-20001  
Corporation of Chennai,  
No. 1/69, Mappair East,  
CHENNAI - 600 050,  
Ph: 6566164

Architects  
VIJAY & ASSOCIATES  
No:17 Ramasamy street,  
T.Nagar, Chennai-17.



85 x 58.5

4/13

**CMDA (B) / 24 - NO. 1**  
 C No. 82/2800/99  
 Asst. \_\_\_\_\_  
 Scrutiny \_\_\_\_\_  
 P.A. 11/04/2001

B.S.P.L. BLDG. / 100 (D/M)  
 Planning Permit No. \_\_\_\_\_

**APPROVED**  
 SUBJECT TO THE CONDITIONS OF THIS OFFICE LETTER  
 No. 2800/01 Date 24/03/2011

FOR MEMBER SECRETARY  
 CHENNAI METROPOLITAN  
 DEVELOPMENT AUTHORITY  
 CHENNAI-600 008.

HERMITICALLY SEALED & SCIENTIFICALLY CLOSED  
 O.H.T (18'-1 1/2"x8'-9"x4'-0")  
 5.52x2.05x1.22M

HERMITICALLY SEALED & SCIENTIFICALLY CLOSED  
 O.H.T (18'-1 1/2"x8'-9"x4'-0")  
 5.52x2.05x1.22M

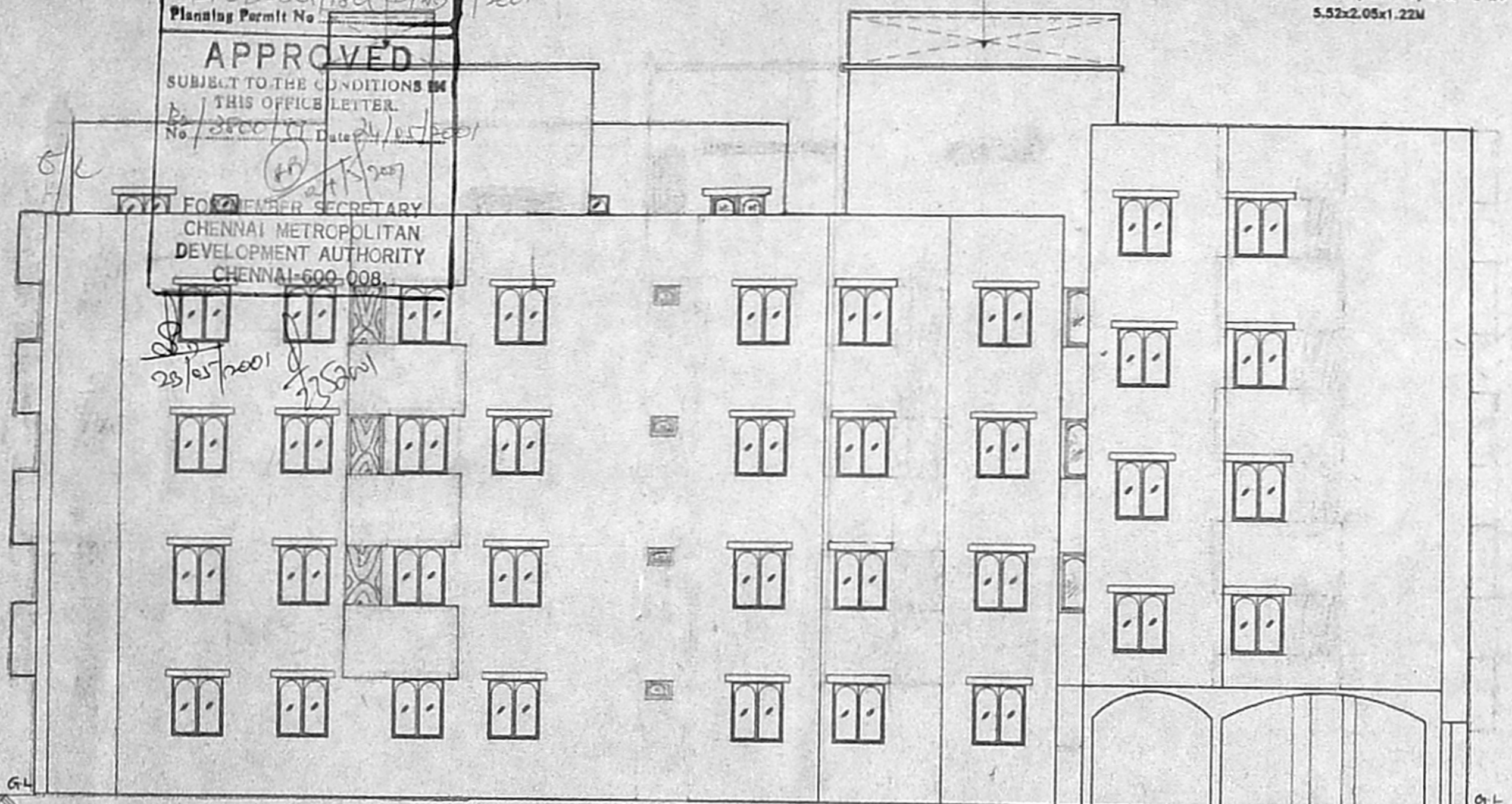

FRONT ELEVATION

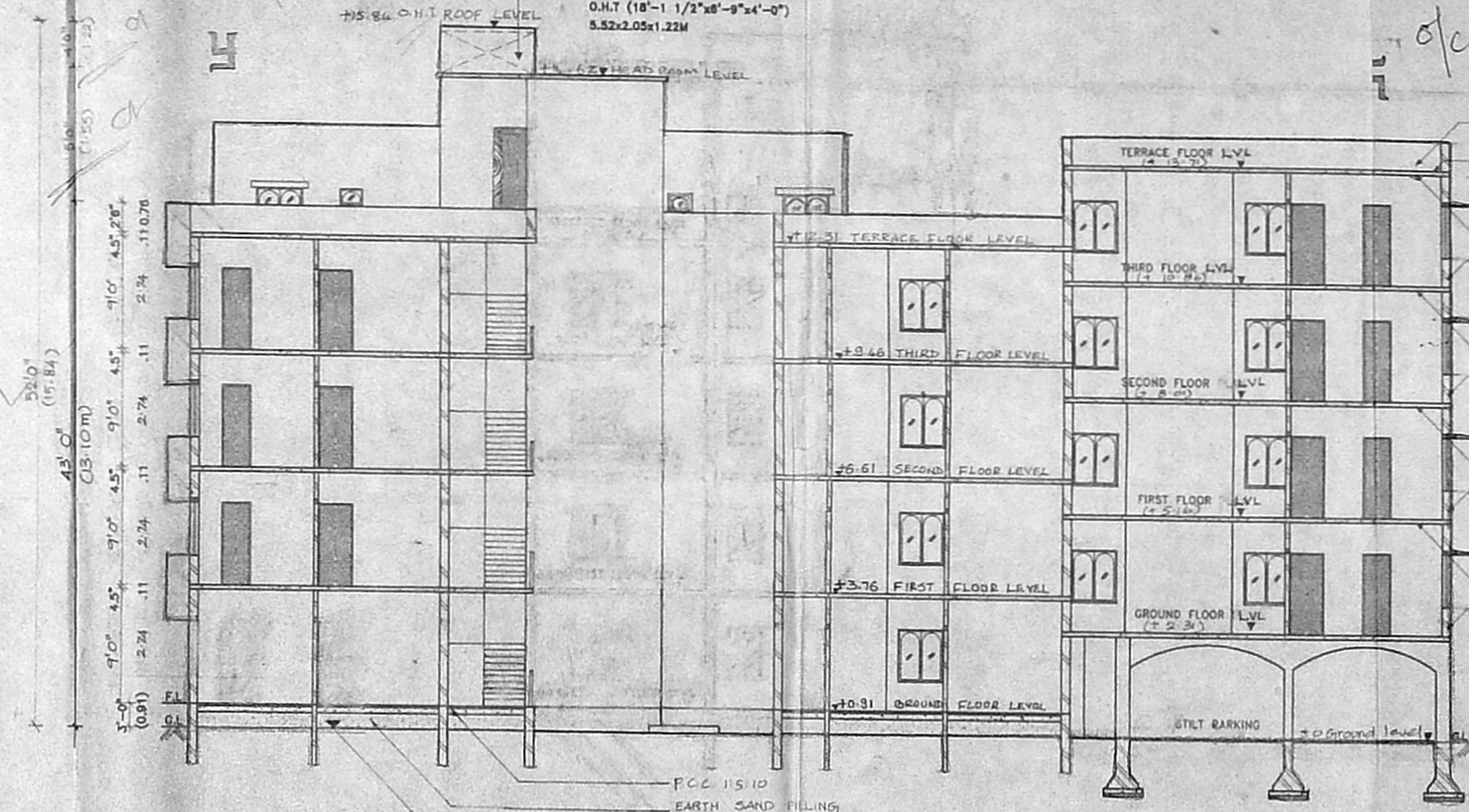

SECTION ON 1.1

- WEATHERING COURSE WITH BRICK JELLY LINE CONCRETE & TOP FINISHED WITH C.M. 1:3
- R.C.C. LINTEL CUM SUNSHADE IN 1:2:4
- R.C.C. ROOF SLAB IN 1:2:4
- 9" BRICK WORK IN C.M. 1:5
- R.C.C. LINTEL CUM SUNSHADE IN 1:2:4
- R.C.C. ROOF SLAB IN 1:2:4
- 9" BRICK WORK IN C.M. 1:5
- R.C.C. LINTEL CUM SUNSHADE IN 1:2:4
- R.C.C. ROOF SLAB IN 1:2:4
- 9" BRICK WORK IN C.M. 1:5
- R.C.C. LINTEL CUM SUNSHADE IN 1:2:4
- R.C.C. ROOF SLAB IN 1:2:4
- 9" BRICK WORK IN C.M. 1:5

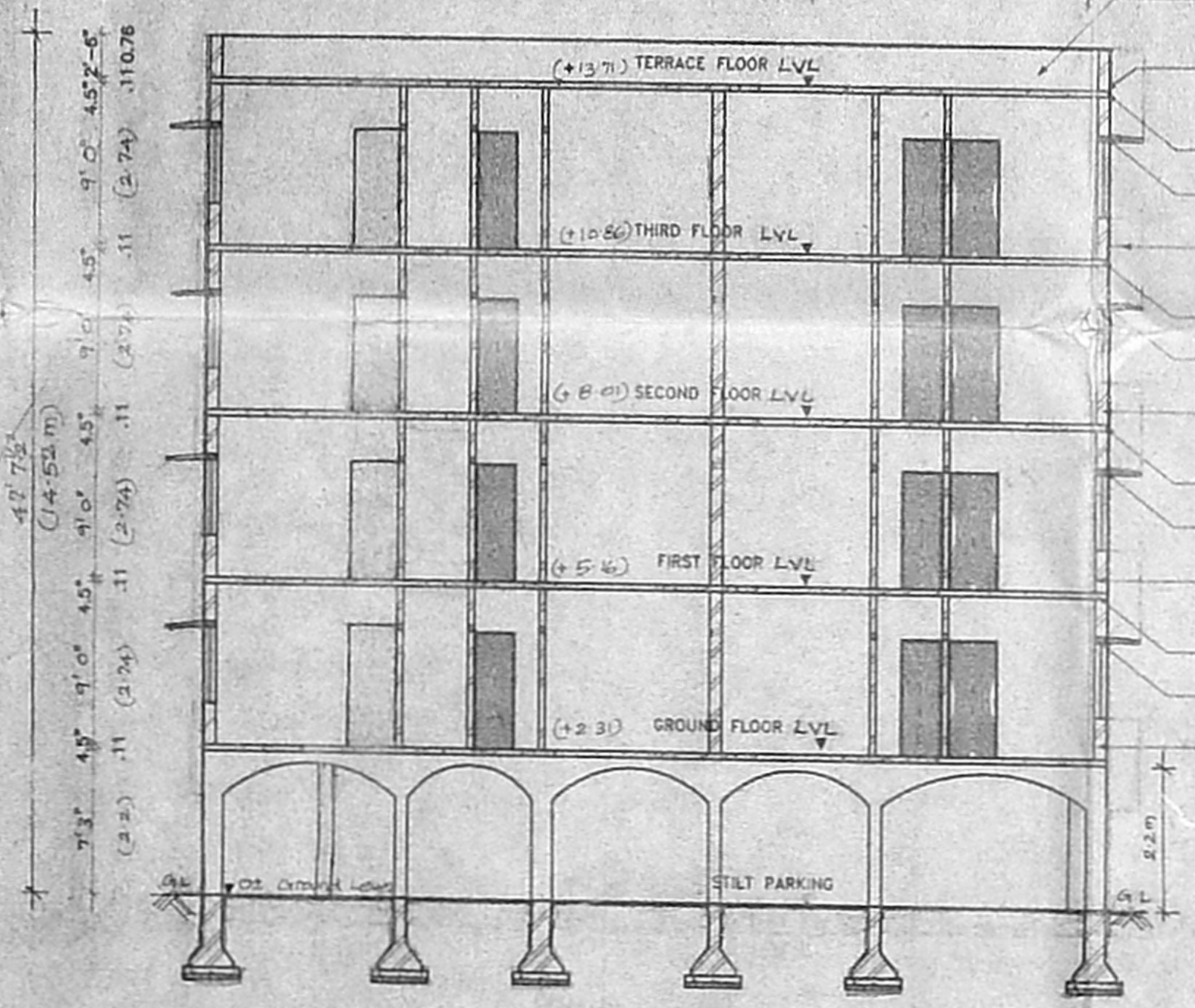

SECTION ON 2.2

- 4 1/2" THICKNESS PARAPET WALL IN BRICK WORK IN C.M. 1:5
- WEATHERING COURSE WITH BRICK JELLY LINE CONCRETE AND TOP FINISHED WITH C.M. 1:3
- R.C.C. ROOF SLAB IN 1:2:4
- R.C.C. LINTEL CUM SUNSHADE IN 1:2:4
- 9" BRICK WORK IN C.M. 1:5
- R.C.C. ROOF SLAB IN 1:2:4
- R.C.C. LINTEL CUM SUNSHADE IN 1:2:4
- 9" BRICK WORK IN C.M. 1:5
- R.C.C. ROOF SLAB IN 1:2:4
- R.C.C. LINTEL CUM SUNSHADE IN 1:2:4
- 9" BRICK WORK IN C.M. 1:5
- R.C.C. ROOF SLAB IN 1:2:4
- R.C.C. LINTEL CUM SUNSHADE IN 1:2:4
- 9" BRICK WORK IN C.M. 1:5

PLAN SHOWING THE PROPOSED RESIDENTIAL FLATS IN S.NO:555/2 OF VELACHERY VILLAGE, AT BRINDAVAN NAGAR EXTENSION, 2<sup>ND</sup> STREET, VELACHERY, CHENNAI.

TITLE: FRONT ELEVATION & SECTION (BLOCK A)

SHEET NO	4
SCALE	1/8" or 1:100
COLOR INDEX	
BOUNDARY	○
ROAD	○
PROPOSED	●

NORTH POINT  
  
 OWNERS

ARCHITECTS:  
 LICENSED SURVEYOR:  
 K. SELVAM, B.E., AMIE, C. Eng (I), A.I.V.,  
 Consulting Civil Engineer, Chartered Engineer,  
 Approved Valuer & Licensed Surveyor,  
 Cl. Es-I, R.G. No. 82/2000-20001  
 Corporation of Chennai,  
 No. 1/69, Mangappair East,  
 CHENNAI-600 080,  
 Ph- 6560164

Architects  
**VIJAY & ASSOCIATES**  
 No:17 Ramasamy street,  
 T.Nagar, Chennai-17.



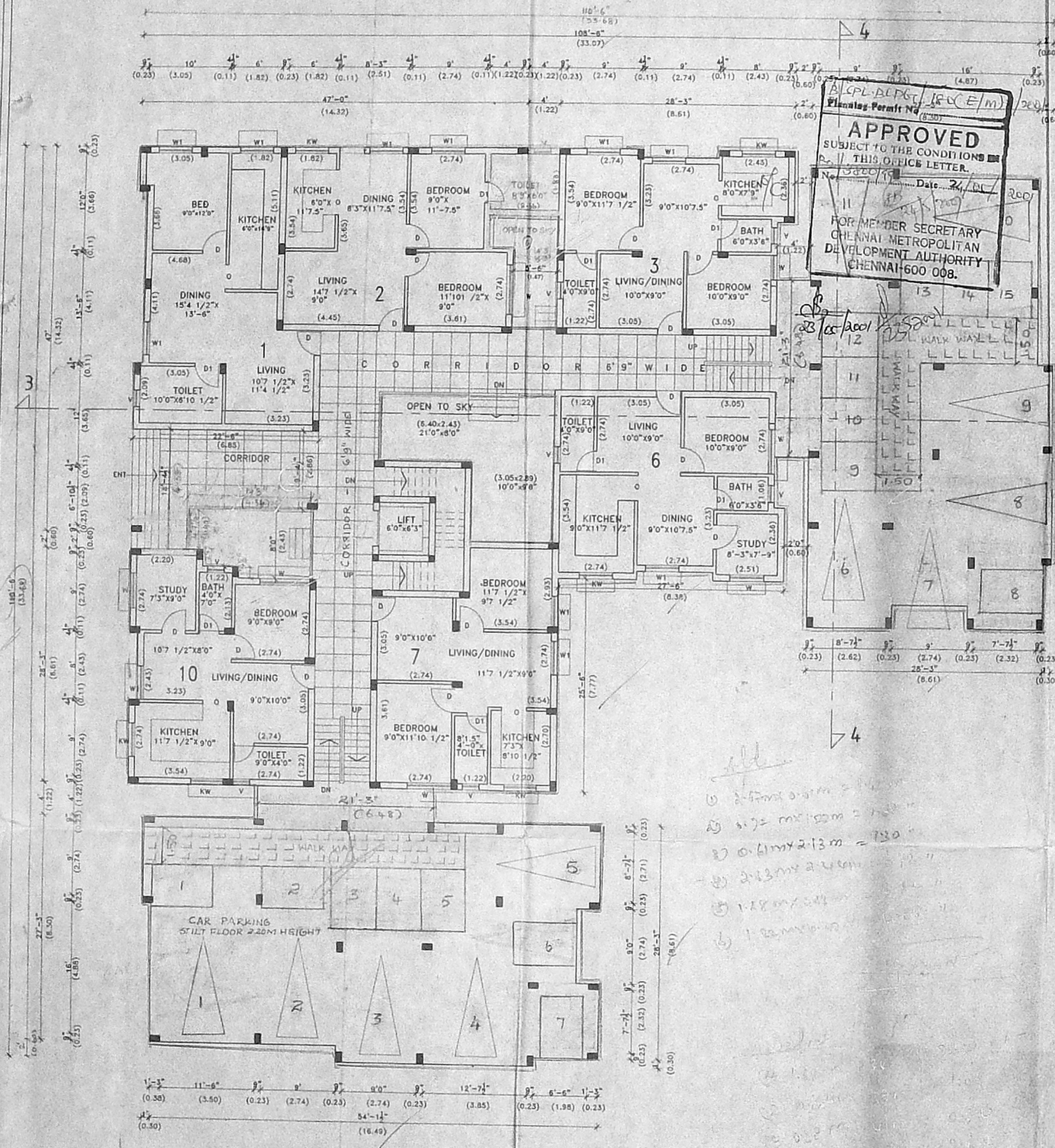

PARTLY STILT / PARTLY GROUND FLOOR PLAN  
 (BLOCK B)

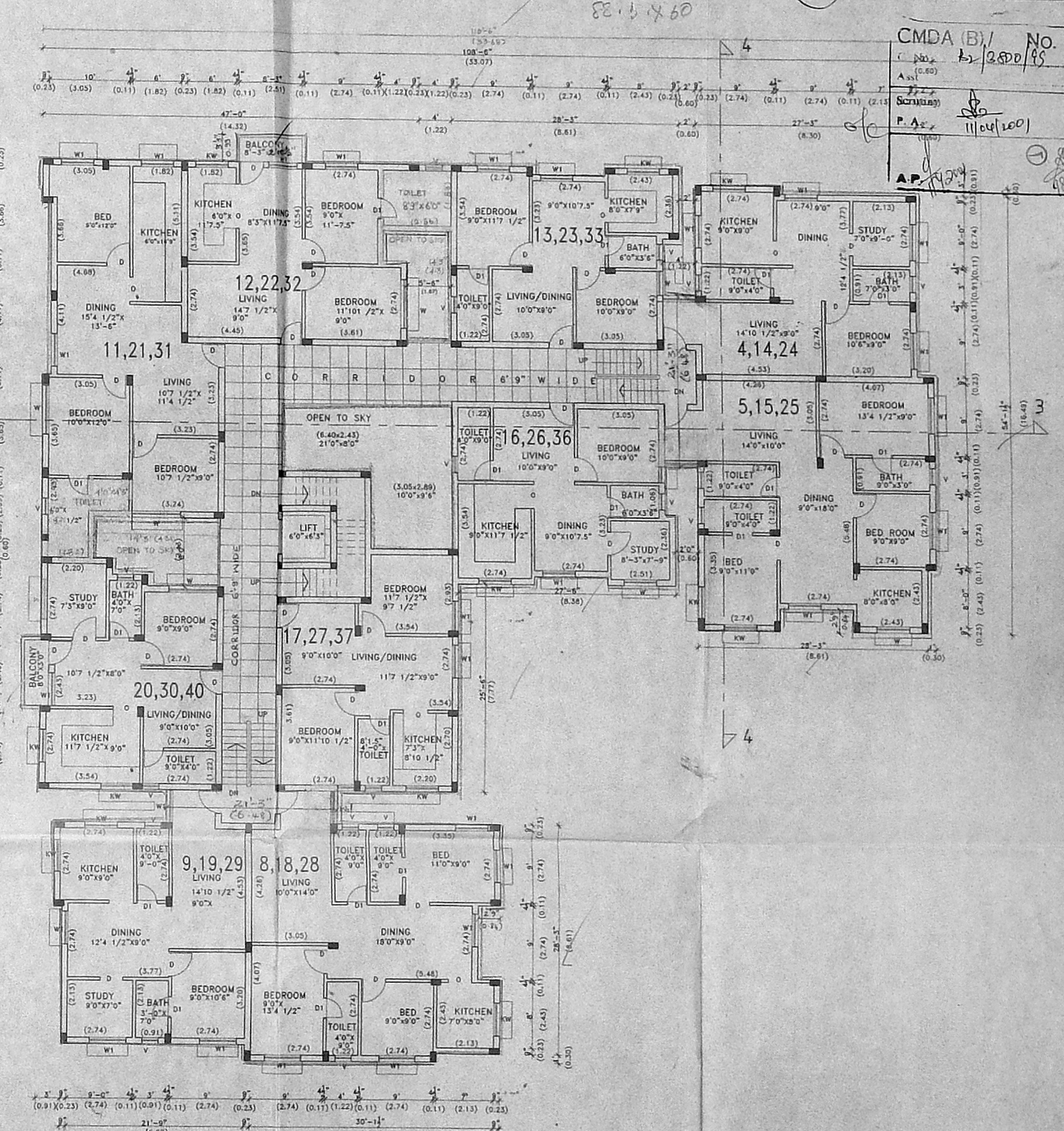

FIRST FLOOR TO THIRD FLOOR PLAN  
 (BLOCK B)

PLAN SHOWING THE PROPOSED RESIDENTIAL FLATS IN S.NO:555/2 OF VELACHERY VILLAGE AT BRINDAVAN NAGAR EXTENSION, 2ND STREET, VELACHERY, CHENNAI.

STATEMENT OF AREA	Sft	SM	Outline Specifications	Schedule of Joinery	Sft	M
GROUND FLOOR AREA	1246.50	450.44	FOUNDATION R.C.C.FRAMED STRUCTURE	D MAIN DOOR	3'0" X 7'0"	0.91 X 2.13
FIRST FLOOR AREA	8053.50	749.47	SUPER STRUCTURE 9TH BRICK WORK IN C.M.1:5 mix and 4 1/2" TH BW IN CM 1:4 MIX.	D1 DOOR	3'0" X 7'0"	0.91 X 2.13
SECOND FLOOR AREA	8053.50	749.47	R.C.C.WORK IN C.C1:2:4 FOR LINTELS BEAMS SLABS COLUMNS ETC.	D2 DOOR	2'6" X 7'0"	0.76 X 2.13
THIRD FLOOR AREA	8053.50	749.47	PLASTERING FOR WALLS IN CM1:5 MIX CEILING C.M.1:3	W WINDOW	6'0" X 4'6"	1.83 X 1.37
FOURTH FLOOR AREA	3111.06	318.00	FLOORING MOSAIC FLOORS	W1 WINDOW	4'0" X 4'6"	1.22 X 1.37
TOTAL BUILT UP AREA OF BLOCK "B"	32228.96	3013.93	WEATHERING COURSE FINISH WITH PRESSED TILES	KW KITCHEN WINDOW	3'0" X 3'6"	0.91 X 1.06
CAR PARKING (NON F.S.I AREA)	14 NOS			W2 WINDOW	5'3" X 4'6"	1.06 X 1.37
				W3 WINDOW	2'6" X 4'6"	0.76 X 1.37
				V VENTILATOR	2'0" X 2'0"	0.61 X 0.61

SHEET NO	5	ARCHITECTS
SCALE:	1/8" or 1:100	VIJAY & ASSOCIATES No.17 Ramasamy street, T.Nagar, Chennai-17.
Colour Index		
BOUNDARY		
ROAD		
PROPOSED		LICENSED SURVEYOR K SELVAM, B.E., M.E., Engg (I), A.I.W., Consulting Civil Engineer, Chartered Engineer, Approved Valuer & Licensed Surveyor, Cl. No. I. Reg. No. 82/2000-20001 Corporation of Chennai, No. 118, Megapair East, CHENNAI - 600 050, Pin - 600014
OWNERS		

Architects  
**VIJAY & ASSOCIATES**  
 No.17 Ramasamy street,  
 T.Nagar, Chennai-17.

LICENSED SURVEYOR  
**K SELVAM**, B.E., M.E., Engg (I), A.I.W.,  
 Consulting Civil Engineer, Chartered Engineer,  
 Approved Valuer & Licensed Surveyor,  
 Cl. No. I. Reg. No. 82/2000-20001  
 Corporation of Chennai,  
 No. 118, Megapair East,  
 CHENNAI - 600 050,  
 Pin - 600014



88760.5  
 88760.5  
 CMDA (B) No. 1  
 C. No. B-2800/99  
 P. A. No. 1164/2001

APPROVED  
 SUBJECT TO THE CONDITIONS IN  
 THIS OFFICE LETTER.  
 No. 2800/99, D. 24/05/2001  
 FOR MEMBER SECRETARY  
 CHENNAI METROPOLITAN  
 DEVELOPMENT AUTHORITY  
 CHENNAI-600 008.

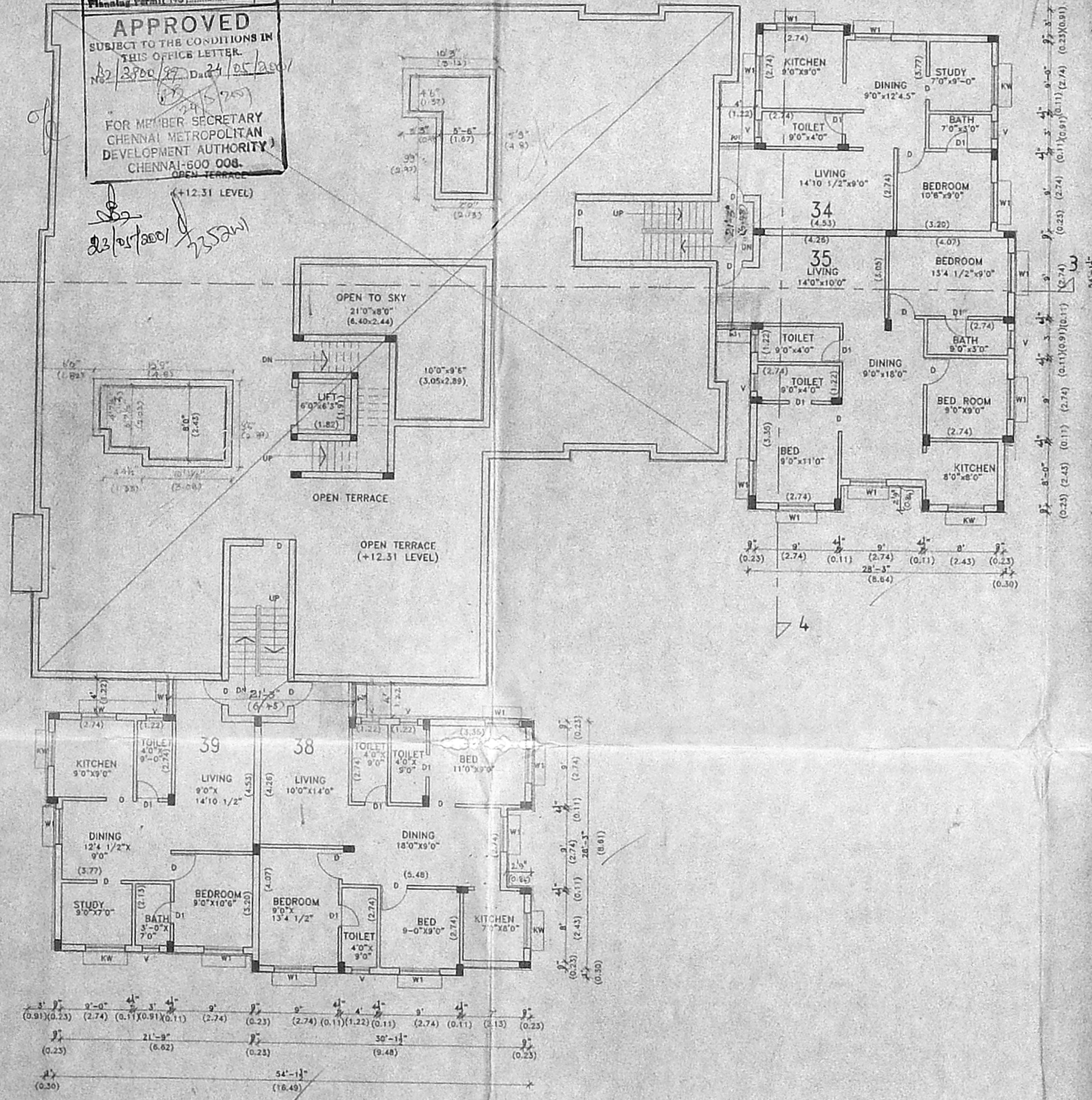

FOURTH FLOOR PLAN OVER THE STILT FLOOR AREA

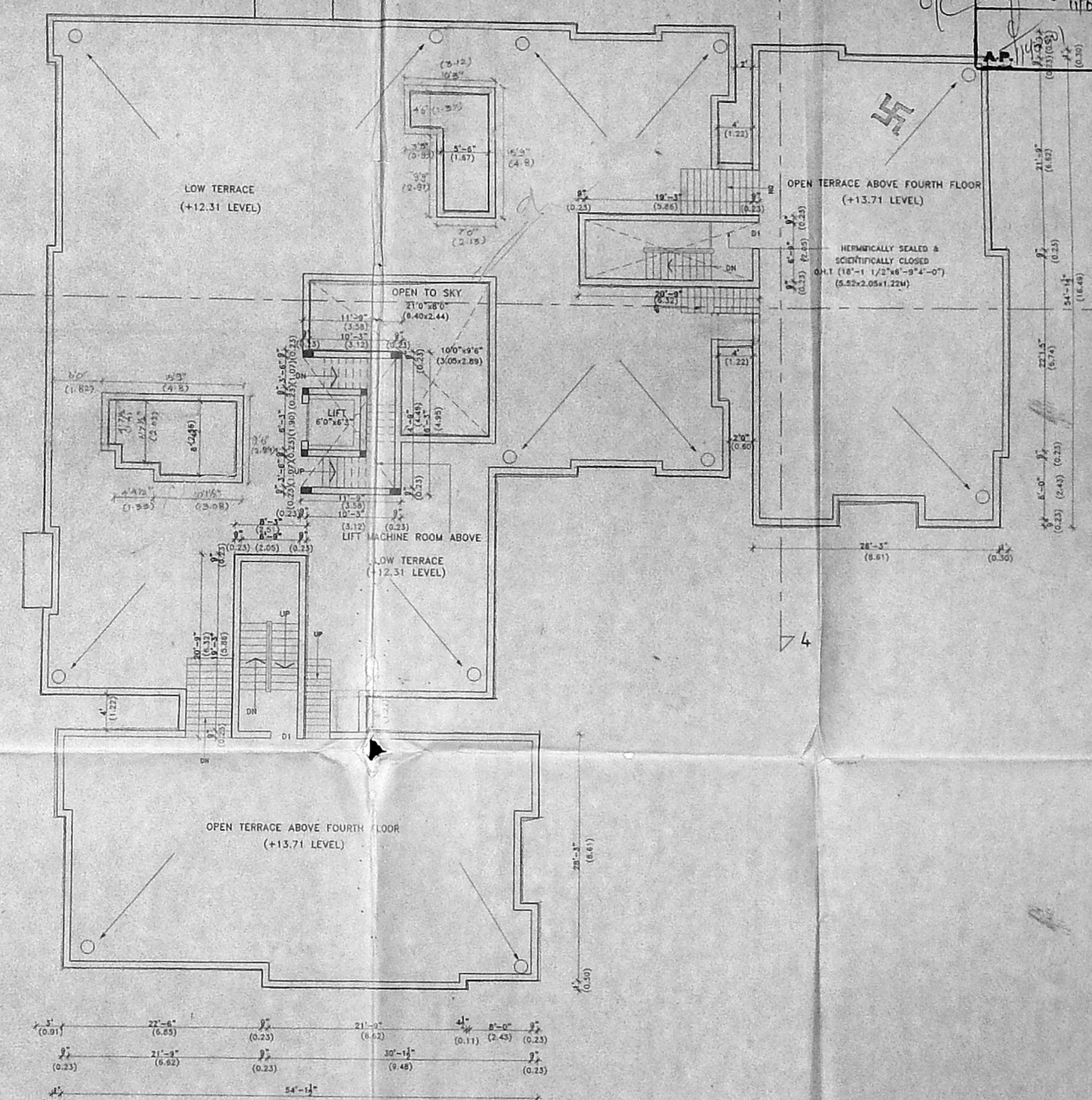

TERRACE FLOOR PLAN FOR FOURTH FLOOR  
 OTHER PORTION LOW TERRACE

PLAN SHOWING THE PROPOSED RESIDENTIAL  
 FLATS IN S.NO:555 / 2 OF VELACHERY VILLAGE  
 AT BRINDAVAN NAGAR EXTENSION, 2<sup>ND</sup> STREET,  
 VELACHERY, CHENNAI.

TITLE:	FOURTH FLOOR & TERRACE FLOOR PLAN (BLOCK B)		
SHEET NO	6	NORTH POINT	ARCHITECTS
SCALE	1"8" or 1:100	   OWNERS	ARCHITECTS  LICENSED SURVEYOR K. SELVAM, B.E., AMIE, C. Eng (D.A.I.V.), Consulting Civil Engineer, Chartered Engineer Approved Valuer & Insurance Surveyor, Cl. no-1, Reg. No. 62/2110-20001 Corporation of Chennai, No. 1/69, Megapalai East, CHENNAI-600 059, Ph: 6660164
Colour Index			
BOUNDARY	○		
ROAD	○	Architects	VIJAY & ASSOCIATES
PROPOSED	●	No:17 Ramasamy street, T.Nagar, Chennai-17.	



88.1x60.3

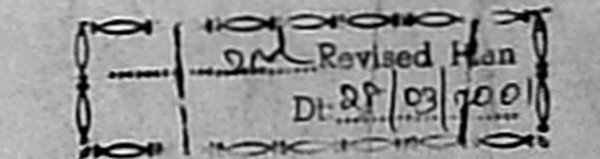

88.1x60.3

9/12

SPL. BLDG. 120 (C/M) 2001  
 Planning Permit No. 22/2800/99  
**APPROVED**  
 SUBJECT TO THE CONDITIONS IN THIS OFFICE LETTER  
 No. 22/2800/99, Dated 24/04/2001  
 FOR MEMBER SECRETARY  
 CHENNAI METROPOLITAN  
 DEVELOPMENT AUTHORITY  
 CHENNAI-600 008.

HERMITICALLY SEALED & SCIENTIFICALLY CLOSED  
 D.H.T. (18'-1 1/2"x6'-9"x4'-0")  
 (5.52x2.05x1.22M)

HERMITICALLY SEALED & SCIENTIFICALLY CLOSED  
 D.H.T. (18'-1 1/2"x6'-9"x4'-0")  
 (5.52x2.05x1.22M)

CMDA (B)/123 - No. 1  
 C. No. B2/3800/99  
 Asst. Scrutiny P.A. S. Jayapal  
 A.P. M. Vaidyanathan

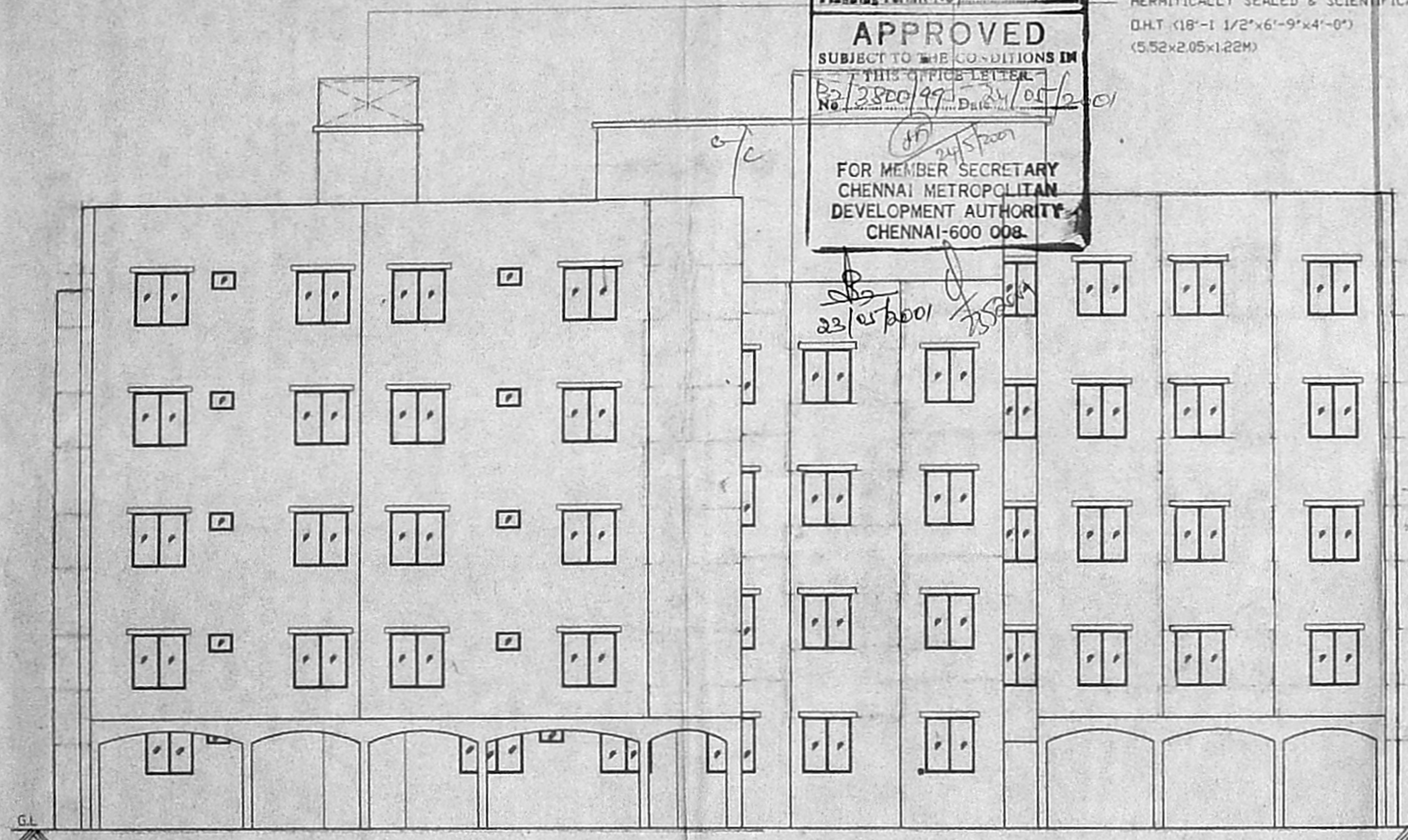

FRONT ELEVATION

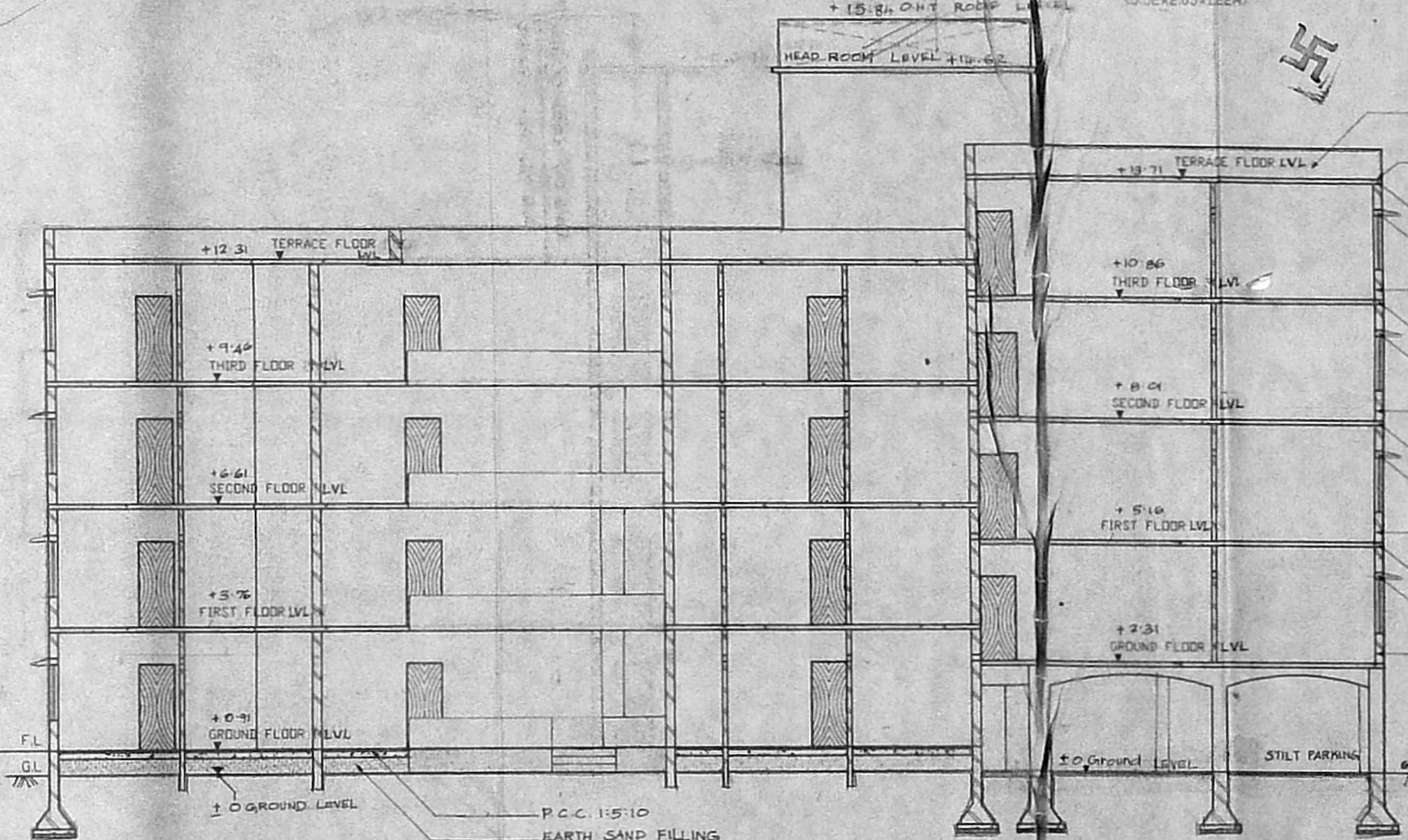
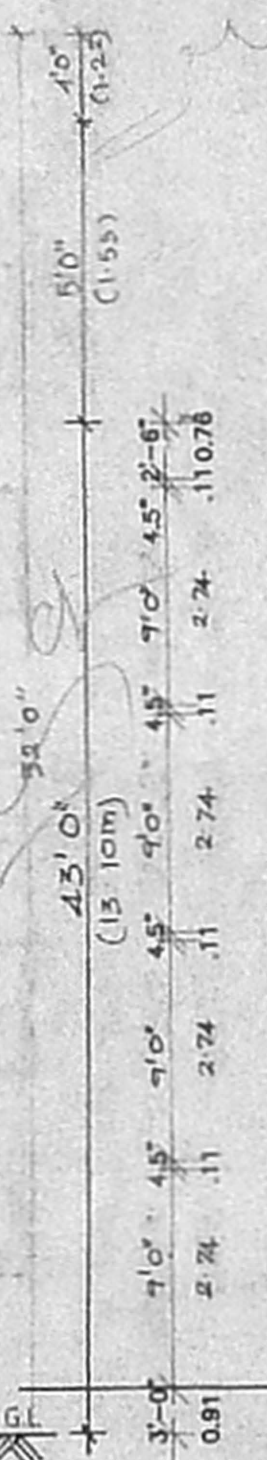

SECTION ON 3.3

- 4 1/2" THICKNESS PARAPET WALL IN BRICK WORK IN CM 15
- WEATHERING COURSE WITH BRICK JELLY LIME CONCRETE AND TOP FINISHED WITH CM 13
- R.C.C ROOF SLAB IN 124
- R.C.C LINTEL CUM SUNSHADE IN 124
- 9" BRICK WORK IN CM 15
- R.C.C ROOF SLAB IN 124
- R.C.C LINTEL CUM SUNSHADE IN 124
- 9" BRICK WORK IN CM 15
- R.C.C ROOF SLAB IN 124
- R.C.C LINTEL CUM SUNSHADE IN 124
- 9" BRICK WORK IN CM 15
- R.C.C ROOF SLAB IN 124
- R.C.C LINTEL CUM SUNSHADE IN 124
- 9" BRICK WORK IN CM 15

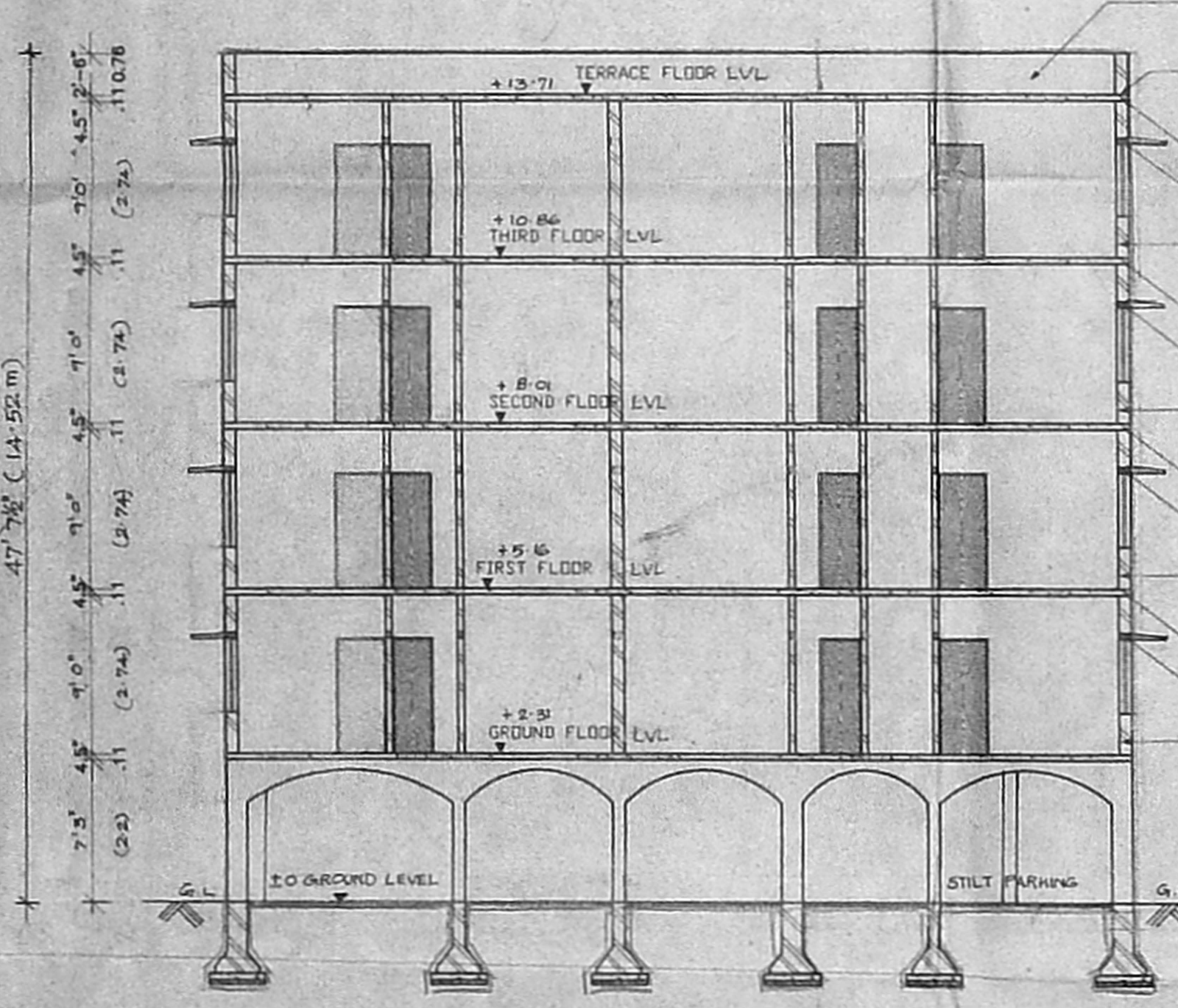

SECTION ON 4.4

- 4 1/2" THICKNESS PARAPET WALL IN BRICK WORK IN CM 15
- WEATHERING COURSE WITH BRICK JELLY LIME CONCRETE AND TOP FINISHED WITH CM 13
- R.C.C ROOF SLAB IN 124
- R.C.C LINTEL CUM SUNSHADE IN 124
- 9" BRICK WORK IN CM 15
- R.C.C ROOF SLAB IN 124
- R.C.C LINTEL CUM SUNSHADE IN 124
- 9" BRICK WORK IN CM 15
- R.C.C ROOF SLAB IN 124
- R.C.C LINTEL CUM SUNSHADE IN 124
- 9" BRICK WORK IN CM 15
- R.C.C ROOF SLAB IN 124
- R.C.C LINTEL CUM SUNSHADE IN 124
- 9" BRICK WORK IN CM 15

PLAN SHOWING THE PROPOSED RESIDENTIAL FLATS IN S.NO:555/2 OF VELACHERY VILLAGE AT BRINDAVAN NAGAR EXTENSION, 2<sup>ND</sup> STREET VELACHERY, CHENNAI.

TITLE:  
 FRONT ELEVATION & SECTION (BLOCK B)

SHEET NO. 7  
 SCALE: 1/8" = 1'-0"  
 Colour Index  
 BOUNDARY: ○  
 ROAD: ○  
 PROPOSED: ●

NORTH POINT  
 OWNERS

ARCHITECTS  
 LICENSED SURVEYOR:  
 K. SELVAM, BE, AMIE (CIVIL),  
 Consulting Civil Engineer, Chartered Engineer,  
 Approved Valuer & Licensed Surveyor,  
 Cl. No. 1, Reg. No: 82/2000-20001  
 Corporation of Chennai,  
 No. 1/69, Mogappair East,  
 CHENNAI - 600 050,  
 Ph: 6550164

Architects  
**VIJAY & ASSOCIATES**  
 No.17 Ransany street,  
 T.Nagar, Chennai-17.



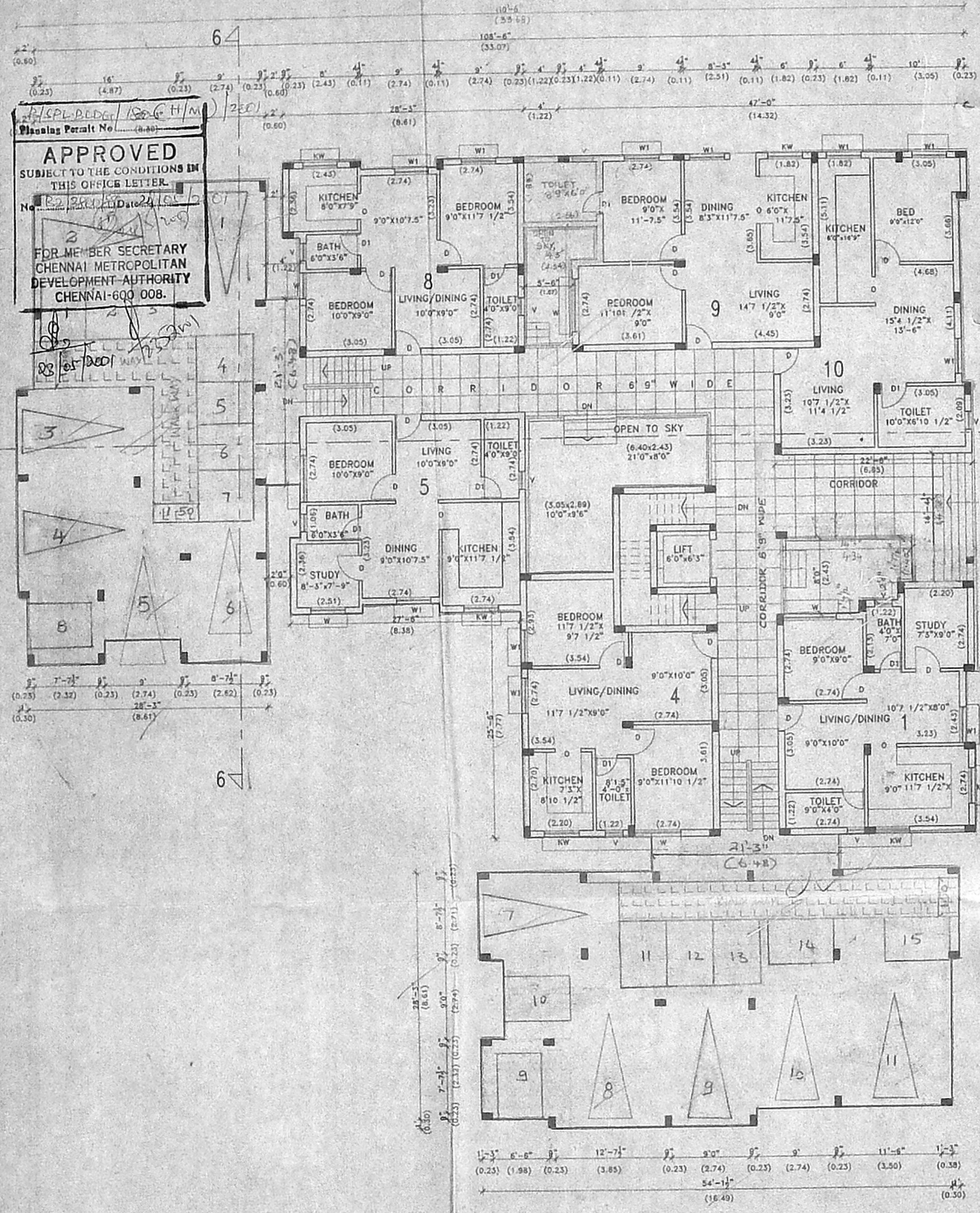

PARTLY STILT / PARTLY GROUND FLOOR PLAN  
 (BLOCK C)

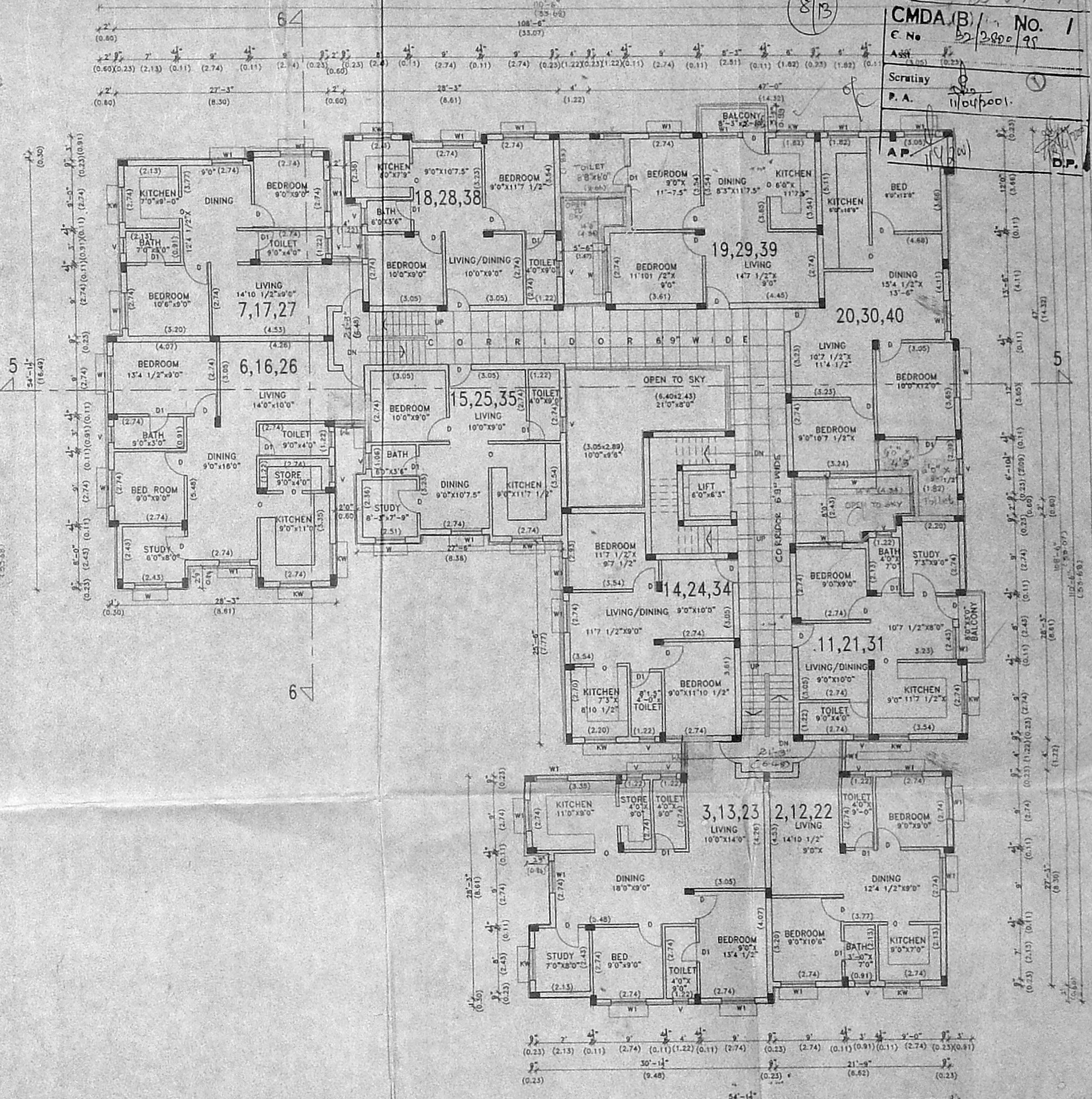

FIRST FLOOR TO THIRD FLOOR PLAN

PLAN SHOWING THE PROPOSED RESIDENTIAL FLATS IN S.NO:555/2 OF VELACHERY VILLAGE, AT BRINDAVAN NAGAR EXTENSION, 2<sup>ND</sup> STREET, VELACHERY, CHENNAI.

STATEMENT OF AREA	Sft	SM	Outline Specifications
GROUND FLOOR AREA	4846.50	4450.42	FOUNDATION R.C.C.FRAMED STRUCTURE
FIRST FLOOR AREA	9653.50	748.47	SUPER STRUCTURE 9 <sup>TH</sup> BRICK WORK IN C.M.1:5, mix and 4 1/2" TH BW IN CM 1:4 MIX.
SECOND FLOOR AREA	9653.50	748.47	R.C.C.WORK IN C.C.1:2:4 FOR LINTELS BEAMS SLABS COLUMNS ETC.
THIRD FLOOR AREA	8053.50	748.47	
FOURTH FLOOR AREA	3421.96	318.00	
TOTAL BUILT UP AREA OF BLOCK "C"	32119.96	3073.83	PLASTERING FOR WALLS IN CM1:5 MIX CEILING C.M.1:3
CAR PARKING (NON F.S.I AREA)	15 NOS		FLOORING MOSAIC FLOORS
			WEATHERING COURSE FINISH WITH PRESSED TILES

Schedule of Joinery	Sft	M
D MAIN DOOR	3'0" X 7'0"	0.91 X 2.13
D1 DDOOR	3'0" X 7'0"	0.91 X 2.13
D2 DDOOR	2'6" X 7'0"	0.76 X 2.13
W WINDOW	6'0" X 4'6"	1.83 X 1.37
W1 WINDOW	4'0" X 4'6"	1.22 X 1.37
KW KITCHEN WINDOW	3'0" X 3'6"	0.91 X 1.06
W2 WINDOW	5'3" X 4'6"	1.06 X 1.37
W3 WINDOW	2'6" X 4'6"	0.76 X 1.37
V VENTILATOR	2'0" X 2'0"	0.61 X 0.61

GROUND FLOOR  
 (BLOCK C)

SHEET NO. 8  
 SCALE: 1/8" or 1:100  
 NORTH POINT  
 ARCHITECTS  
 ARCHITECTS  
 VIJAY & ASSOCIATES  
 NO:17 Ramosamy street,  
 T.Nagar, Chennai-17.

ARCHITECTS  
 ARCHITECTS  
 VIJAY & ASSOCIATES  
 NO:17 Ramosamy street,  
 T.Nagar, Chennai-17.



89 x 60 9/B

89 x 60  
 CMDA (B) / No. 1  
 C.No. 32/200/95  
 Asst. Scrutiny P.A. 11/04/2001  
 AP (V200) DP

APL B.LDET / 192 (CI/M)  
 Planning Permit No. 2001  
**APPROVED**  
 SUBJECT TO THE CONDITIONS IN THIS OFFICE LETTER.  
 No. 3200/99 Date: 24/05/2001  
 FOR MEMBER SECRETARY  
 CHENNAI METROPOLITAN  
 DEVELOPMENT AUTHORITY  
 CHENNAI-600 006.

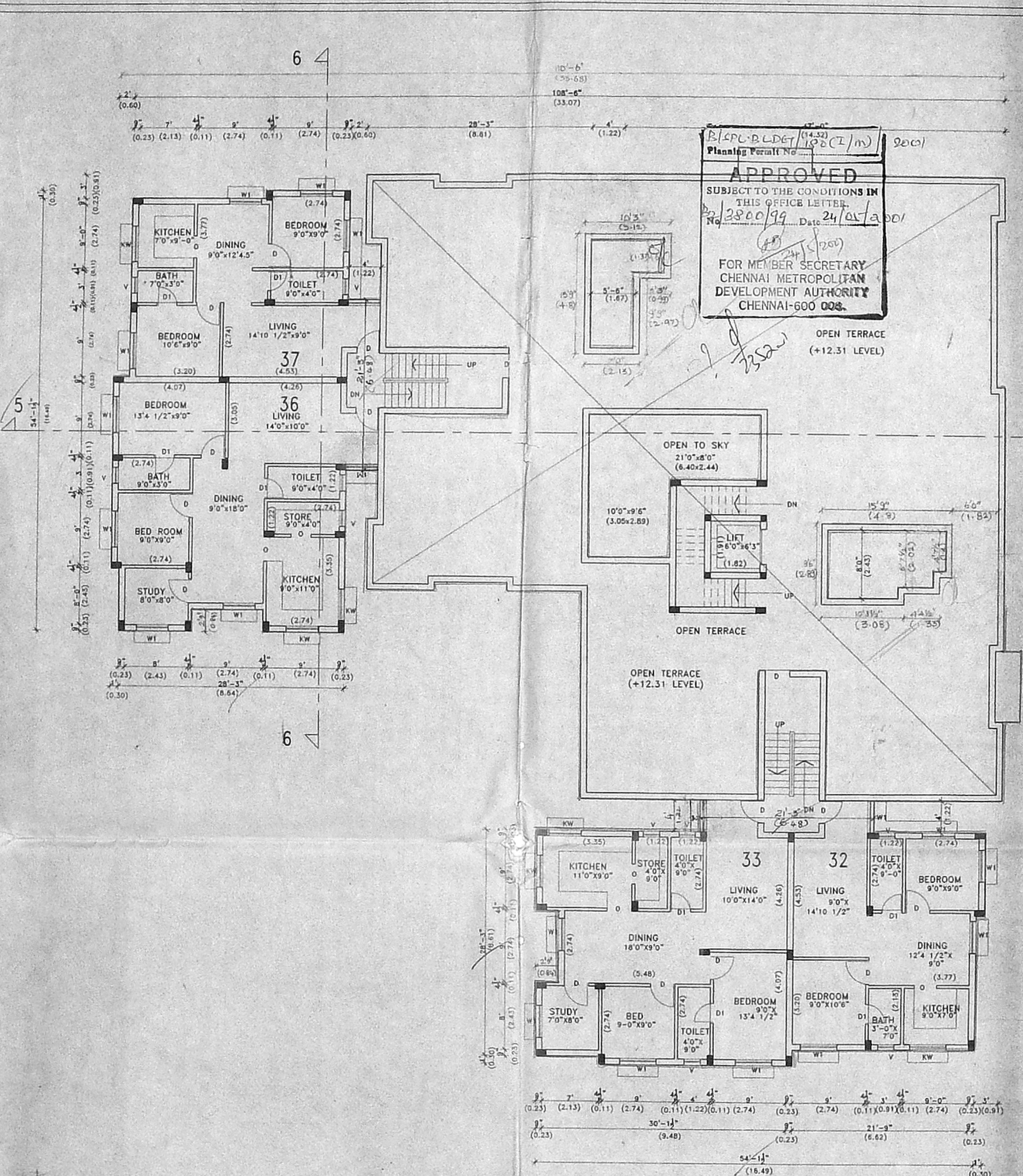

FOURTH FLOOR PLAN OVER THE STILT FLOOR AREA

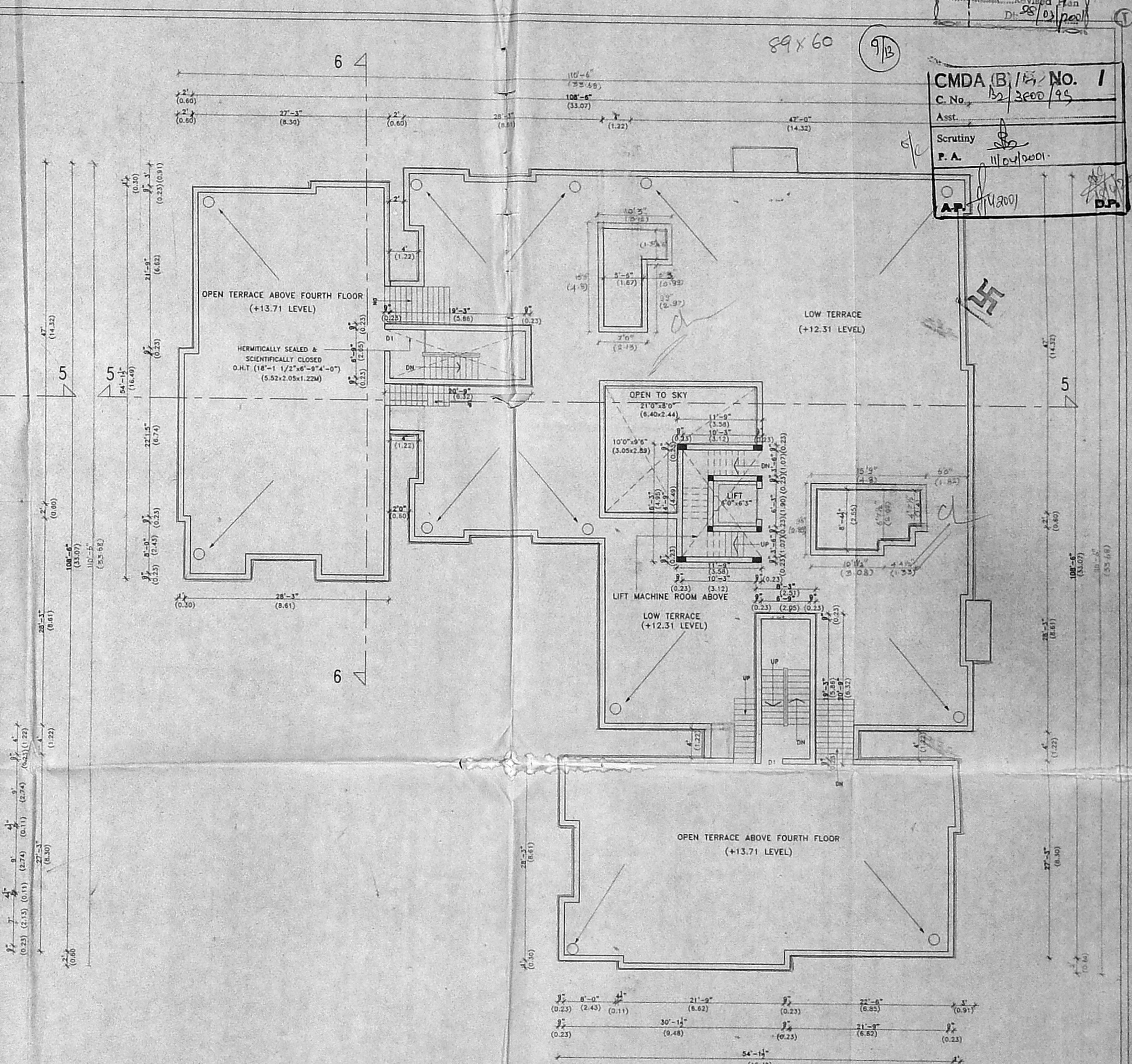

TERRACE FLOOR PLAN FOR FOURTH FLOOR  
 OTHER PORTION LOW TERRACE

PLAN SHOWING THE PROPOSED RESIDENTIAL  
 FLATS IN S.NO:555 / 2 OF VELACHERY VILLAGE  
 AT BRINDAVAN NAGAR EXTENSION,  
 2ND STREET, VELACHERY, CHENNAI.

TITLE:	FOURTH FLOOR & TERRACE FLOOR PLAN (BLOCK C)
SHEET NO	9
SCALE	1"8" or 1:100
Colour Index	
BOUNDARY	○
ROAD	○
PROPOSED	●
OWNERS	

NORTH POINT ↑

ARCHITECTS  
 VIJAY & ASSOCIATES  
 Architects  
 No.17, Ramasamy street,  
 T.Nagar, Chennai-17.

LICENSED SURVEYOR  
 K. SELVAM, M.E., M.C. Eng (I) A.I.V.  
 Consulting Civil Engineer, Chartered Engineer  
 Approved Valuer & Lic. Insp. & Surveyor  
 C.No. J.R. No. 82, 2000-20001  
 Corporation of Chennai,  
 No. 148, Megapair East,  
 CHENNAI-600 050,  
 Ph: 6560164







86.5 x 58.8

CMDA (B) / NO. 1  
C.No. 82/2000/99

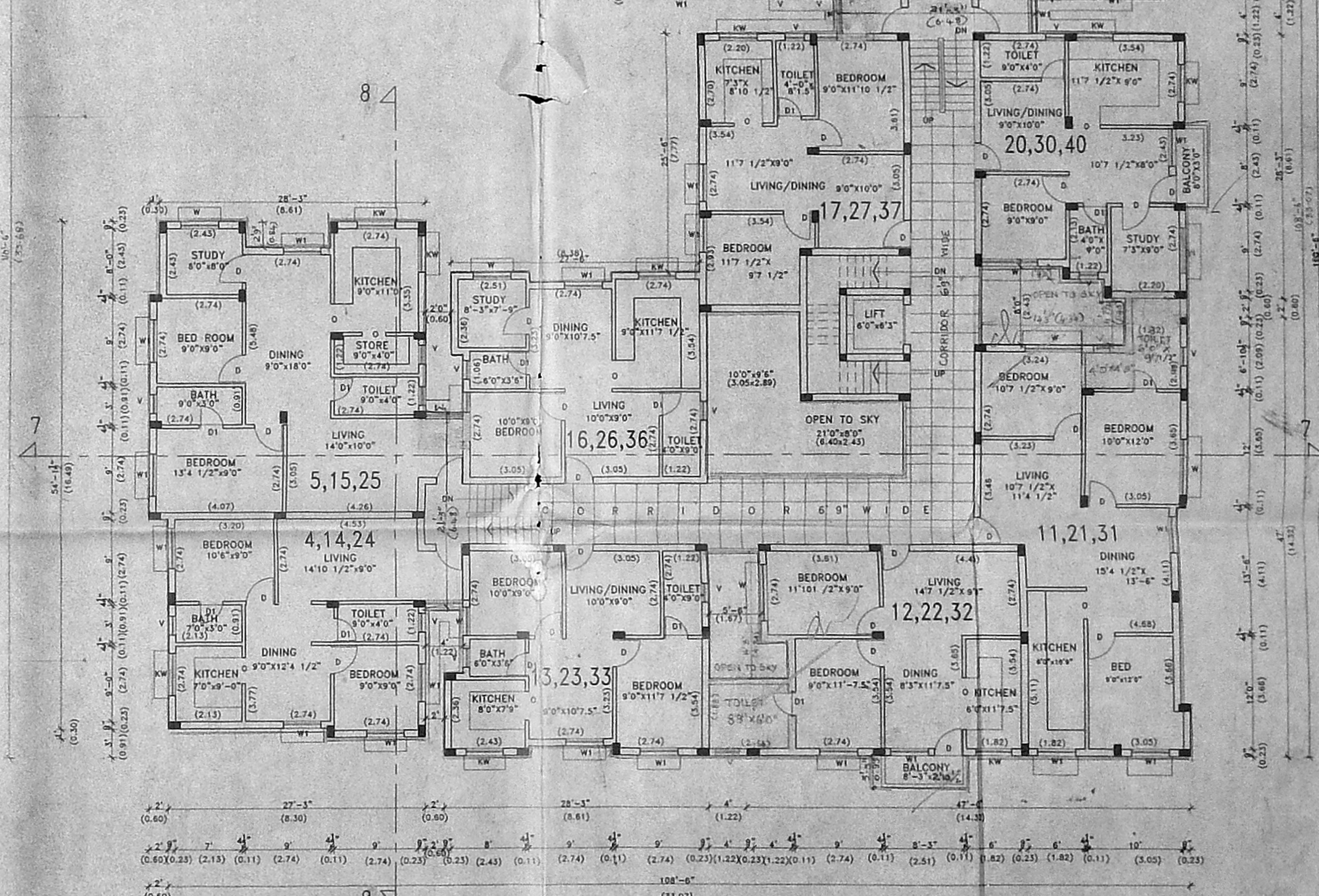
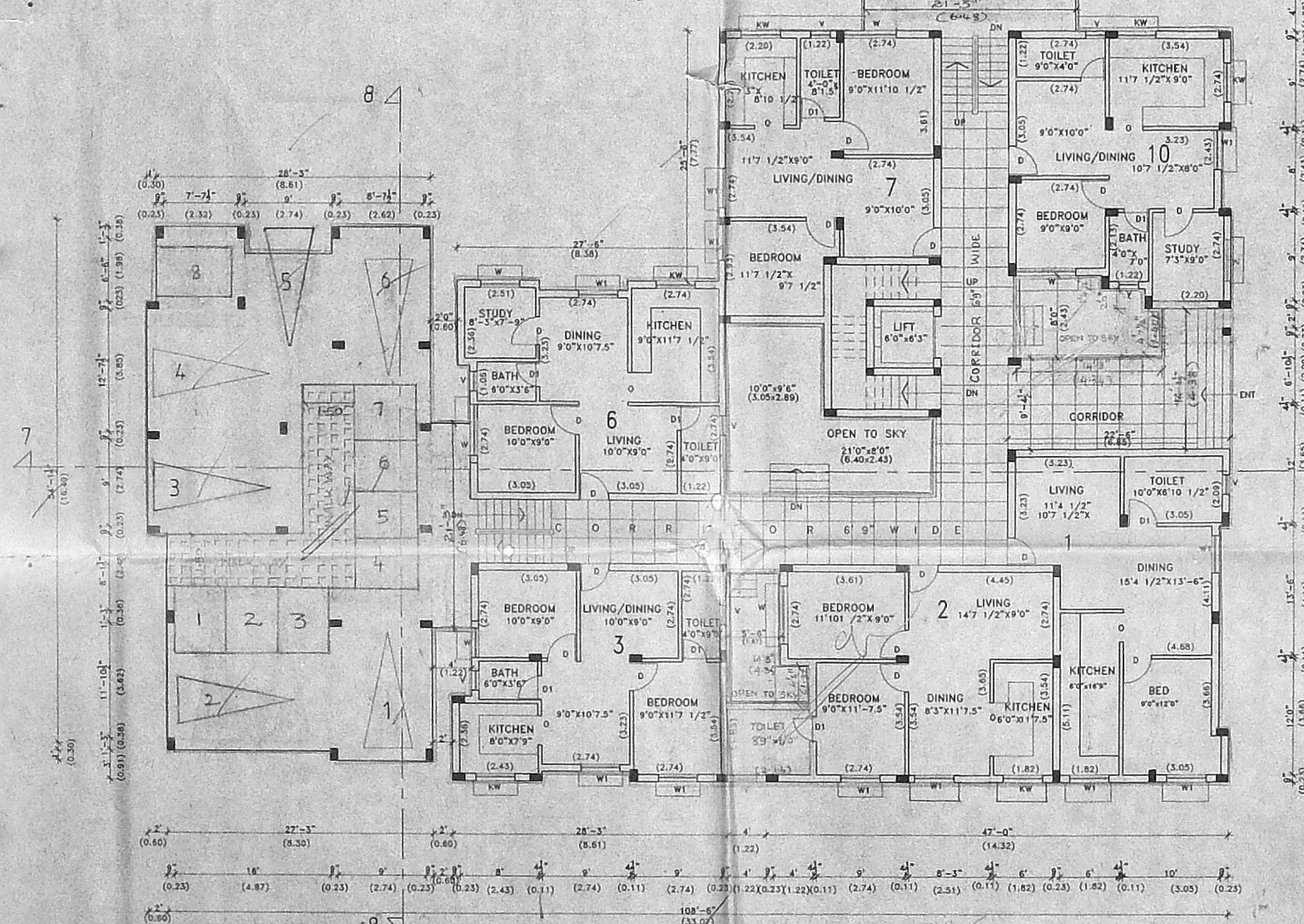
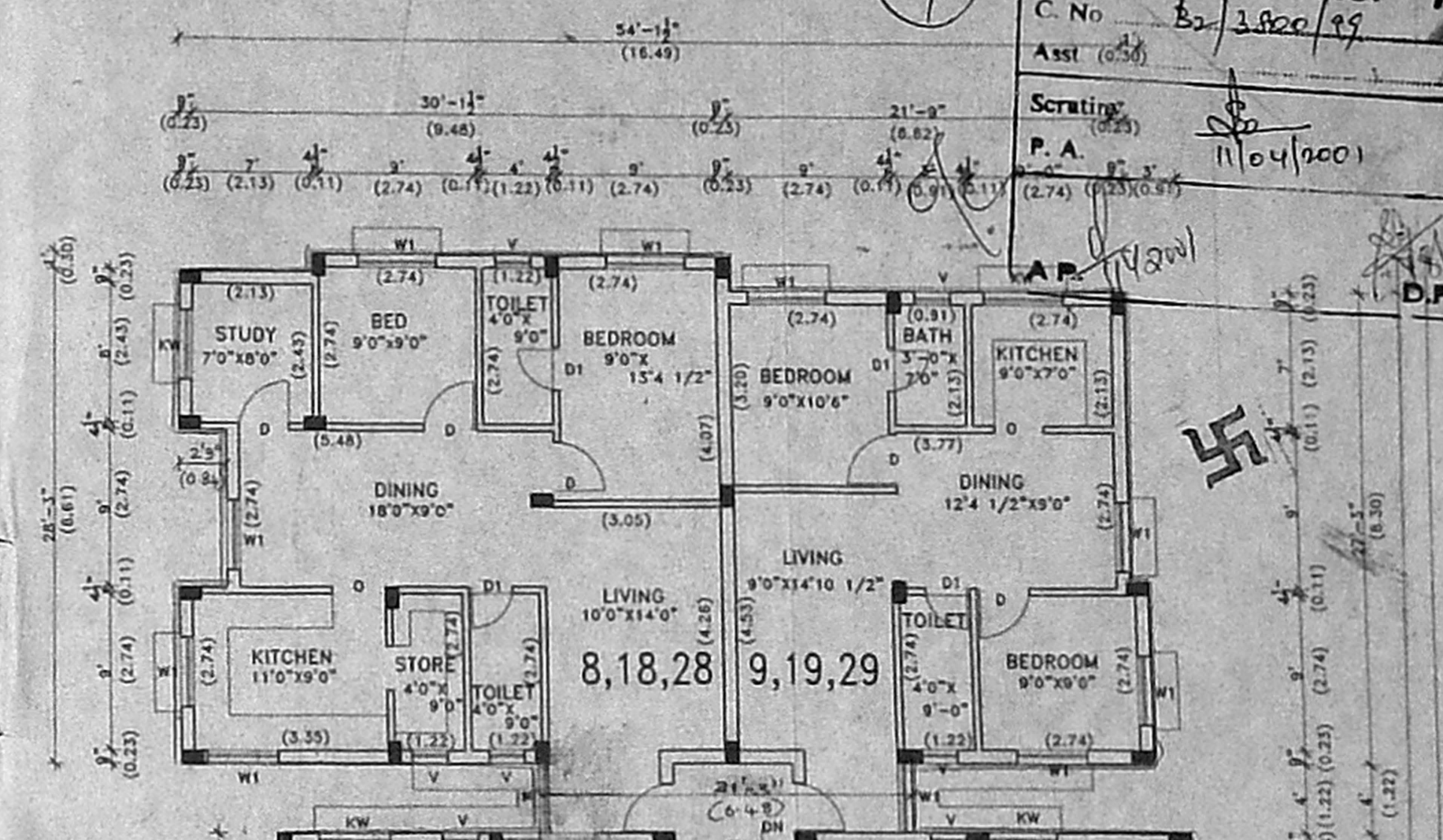
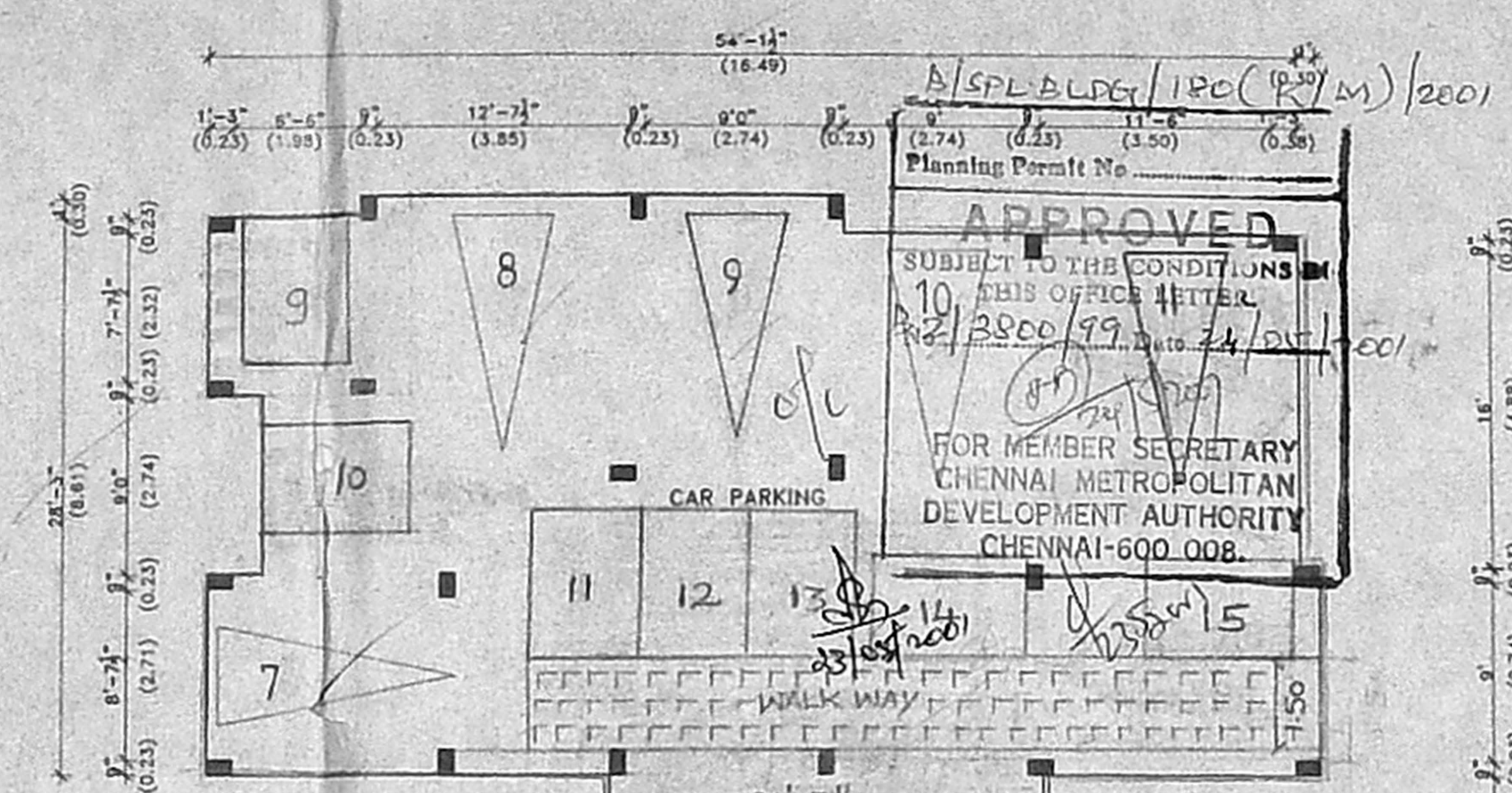

PARTLY STILT / PARTLY GROUND FLOOR PLAN (BLOCK D)

FIRST FLOOR TO THIRD FLOOR PLAN

PLAN SHOWING THE PROPOSED RESIDENTIAL FLATS IN S.NO:555/2 OF VELACHERY VILLAGE, AT BRINDAVAN NAGAR EXTENSION, 2<sup>ND</sup> STREET VELACHERI, CHENNAI.

STATEMENT OF AREA	S/F	SM	Outline Specifications	Schedule of Joinery	S/I	M
GROUND FLOOR AREA	4846.50	450.42	FOUNDATION	R.C.C.FRAMED STRUCTURE	D MAIN DOOR	3'0" x 7'0" 0.91 x 2.13
FIRST FLOOR AREA	9537.50	743.48	SUPER STRUCTURE	9"TH BRICK WORK IN C.M:1:5 mix and	D1 DOOR	3'0" x 7'0" 0.91 x 2.13
SECOND FLOOR AREA	8053.50	743.47		4 1/2"TH BW IN CM 1:4 MIX.	D2 DOOR	2'6" x 7'0" 0.76 x 2.13
THIRD FLOOR AREA	8053.50	743.47		R.C.C.WORK IN C.C1:2:4 FOR LINTELS	W WINDOW	6'0" x 4'6" 1.83 x 1.37
FOURTH FLOOR AREA	3123.96	318.00		BEAMS SLABS COLUMNS ETC.	W1 WINDOW	4'0" x 4'6" 1.22 x 1.37
TOTAL BUILT UP AREA OF BLOCK "D"	52423.96	3075.83	PLASTERING	FOR WALLS IN CM:1:5 MIX CEILING C.M:1:3	KW KITCHEN WINDOW	3'0" x 3'6" 0.91 x 1.06
CAR PARKING (NON F.S.I AREA)	11 NOS		FLOORING	MOOSAIC FLOORS	W2 WINDOW	5'3" x 4'6" 1.06 x 1.37
			WEATHERING COURSE	FINISH WITH PRESSED TILES	W3 WINDOW	2'6" x 4'6" 0.76 x 1.37
					V VENTILATOR	2'0" x 2'0" 0.61 x 0.61

SHEET NO (11)  
SCALE: 1/8" or 1:100  
Colour Index  
BOUNDARY  
ROAD  
PROPOSED  
OWNERS

ARCHITECTS  
VIJAY & ASSOCIATES  
Architects  
No:17 Ramasamy street,  
T.Nagar,Chennai-17.  
LICENSED SURVEYOR  
K SELVAM, B.E, AMIE, C. Eng (I) A.I.W.  
Consulting Civil Engineer, Chartered Engineer  
Approved Valuer & Licensed Surveyor,  
C.I.E. Reg No: 82/2000-20001  
Corporation of Chennai.  
No. 1/69, Megapalai East,  
CHENNAI-600 050.  
PH: 650164



**CMDA (B) No. 1**  
 C.No. 309 B/3500/95  
 Asst. Surveyor  
 P. A. 11/04/2001

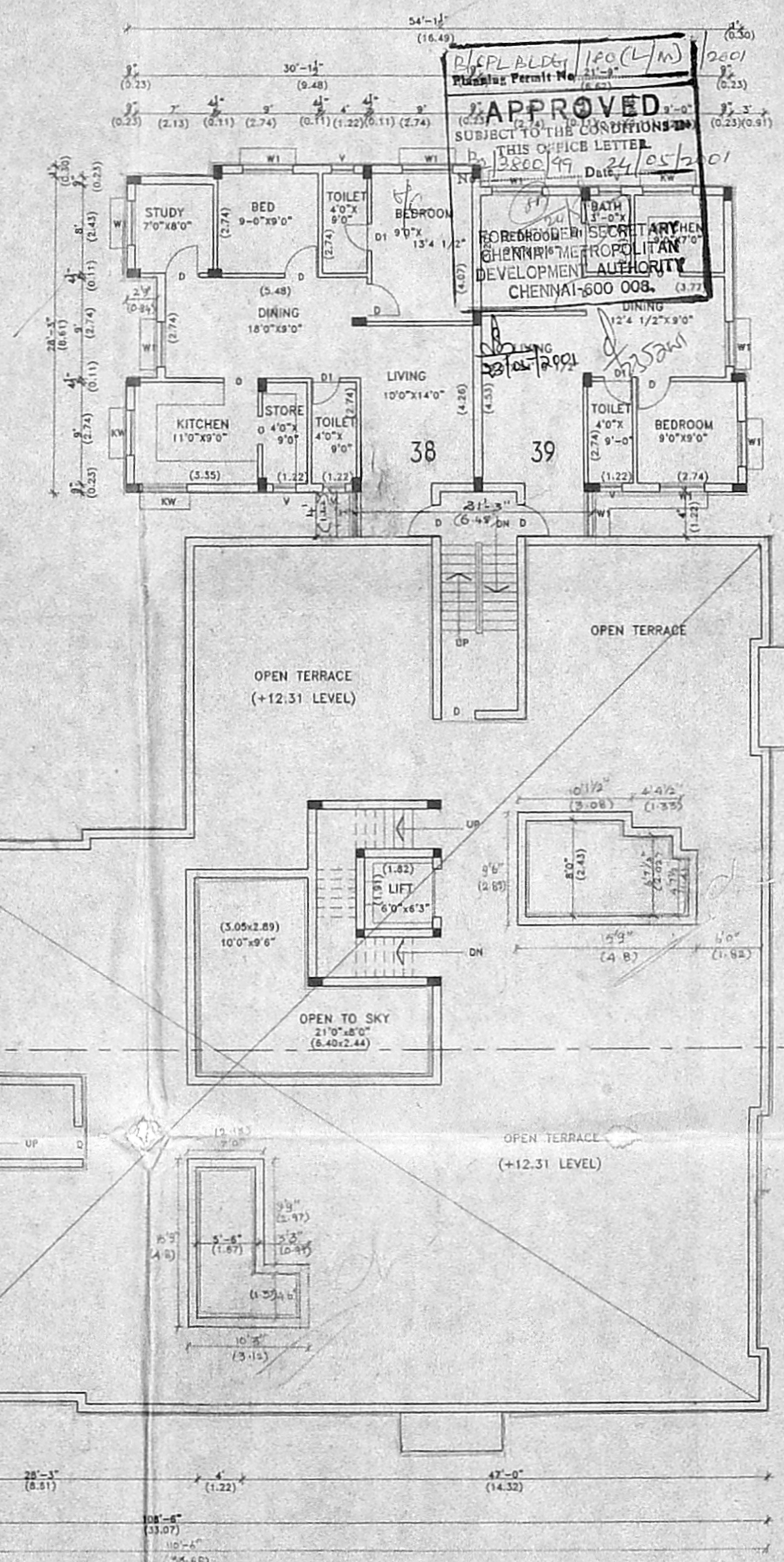

FOURTH FLOOR PLAN OVER THE STILT FLOOR AREA

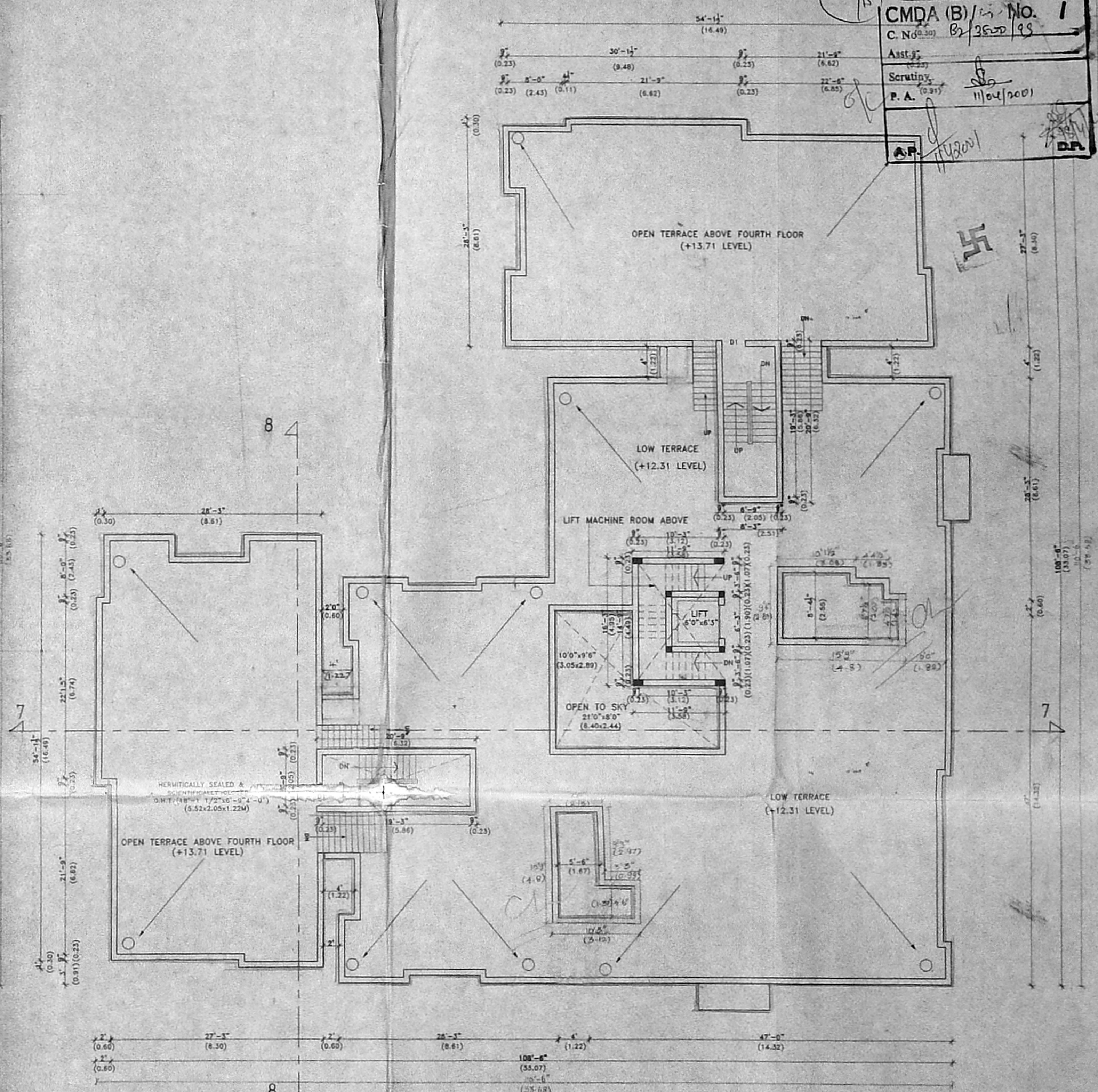

TERRACE FLOOR PLAN FOR FOURTH FLOOR  
 OTHER PORTION LOW TERRACE

PLAN SHOWING THE PROPOSED RESIDENTIAL  
 FLATS IN S.NO:555 / 2 OF VELACHERY  
 VILLAGE AT BRINDAVAN NAGAR EXTENSION  
 2<sup>ND</sup> STREET, VELACHERY, CHENNAI.

TITLE:	FOURTH FLOOR & TERRACE FLOOR PLAN (BLOCK D)
SHEET NO	12
SCALE	1/8" or 1:100
Colour Index	
BOUNDARY	○
ROAD	○
PROPOSED	●
OWNERS	<i>Signature</i>

NORTH POINT

ARCHITECTS

LICENSED SURVEYOR  
 K. SELVAM, B.E. AME, CIVIL ENGINEER,  
 Consulting Civil Engineer, Chartered Engineer  
 Approved Valuer & Licensed Surveyor  
 Cl. No. 1, Reg. No. 82/2000-20001  
 Corporation of Chennai,  
 No. 1/69, Moggappair East,  
 CHENNAI - 600 050,  
 Ph: 6560164

Architects  
**VIJAY & ASSOCIATES**  
 No.17 Ramasamy street,  
 T.Nagar, Chennai-17.



